ANDOVER TOWNSMAN

Our 102nd Year | Issue No. 28 | MARCH 23, 1989

(Copyright 1989 Andover Publishing Company)

AT011190 01 RR01
GENERAL, MICROFILM
70 COOLIDGE RD
WATERTOWN, MA 02172

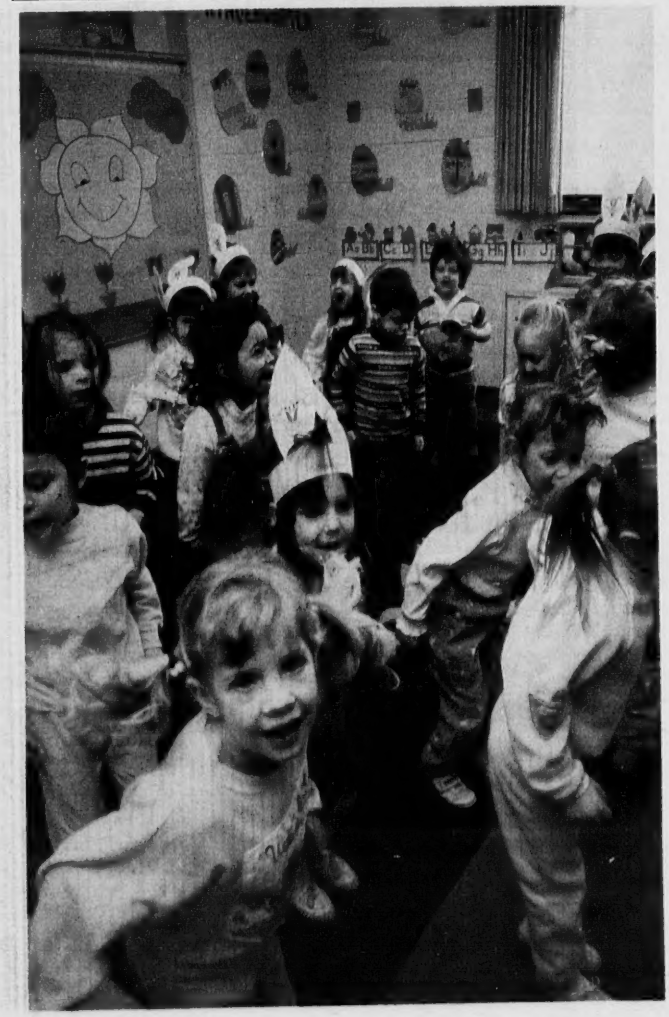

Townsman photo by Matthew Sapienza

In the spirit of the seaons, children at the Andover-North Andover YMCA kindergarten hop to support the Easter Seal Society, which provides services to people with disabilities.

Majority Of Selectmen Opposed To SHED Plan

By Frank Messina

A divided Board of Selectmen refused to support the purchase of temporary classroom buildings for the Shawsheen Extended Day Care program.

By separate 3-2 votes, the board declined to approve either a $350,000 town meeting warrant article for portable classrooms or an amendment shaving the appropriation to $150,000. Selectmen James Barenboim, Gail Ralston and Chairman William Downs were against the proposal.

Although SHED is a private, nonprofit corporation, the organization was originally developed by the town, said Selectman Charles Wesson.

"It was a town program," he said. "The town did a lot of work to develop this program." Wesson listed Joan Pearson, town community services director and himself as part of SHED's founding committee.

"I think (SHED) should be considered a town program—an offshoot of community services," he said.

Wesson and Selectman Gerald Silverman were opposed by fellow board member Barenboim, who said he supports the SHED program, but

(Continued on Page 42)

Interest High For Election

For the second straight year, intense competition for several town offices should spark high voter turnout for Monday's town election, said Town Clerk Elden Salter.

Salter expects some 4,500 to 5,000 citizens to reach the voting booths in Andover High School's Dunn Gymnasium. Polls will be open from 8 a.m. to 8 p.m.

The town clerk suggests that voters should avoid after-work congestion at the polls by voting during the

(Continued on Page 36)

Index

Police Log 4
At Our Schools 13-24
Menu 22
Social 28-30
Religious News 31-33
Obituaries 34, 55
Second Front Page 37
Editorial 40
Public Forum 41
Entertainment 44-46
TOWNSMAN Sports 47-52
Classified, Real Estate 62-75

andover farms
professional landscape & lawncare services
• landscape design
• turf construction • landscape construction
• landscape maintenance • lawncare
tom busta 470-3173

Rembrandt's RESTAURANT
EASTER BRUNCH BUFFET
Sunday, March 26 / 11:30 am — 4:00 pm
Adults $10" / Children $8"
18 Elm Street 470-1606 Andover

(Political Advertisement)
Re-elect Selectman
CHARLIE WESSON
March 27th

(Political Advertisement)
VOTE
JACK DZIADUL
Selectman
Monday, March 27th
See Advertisement On Page 21

OPENING APRIL 1st
NEW ENGLAND VILLAGE COBBLER
129 Park St.
Route 62
North Reading
(Formerly Lou's Shoe of Reading)

BEAVEN & ASSOCIATES
Private Tutors For
Major Academic Subjects
SSAT, SAT, & Achievement Test
91 Main St., Andover MA
475-5487

"DAVE" REITANO
REMODELING & BUILDING
Classic Quality & Workmanship at a Sensible Price
BUILDING - REHAB - CARPENTRY - VINYL SIDING
ROOFING - ADDITIONS - KITCHENS
REPLACEMENT WINDOWS
Licensed Contractors serving the Merrimack Valley for over 10 years
Certificate of Insurance Coverage For MA & N.H.
P.O. BOX 396
56 PLEASANT ST., METHUEN, MA 01844
(508) 688-3944
NYNEX Contractors, Siding, Windows

Backstreet
Proudly Presents
EASTER SUNDAY
CLASSICAL BUFFET
Serving from 11 am to 6 pm
Reservations Suggested
19 Essex St., Andover, MA 475-4411

Free Estimates • Insured • References
CHRIS'S PAINTING
Interior - Exterior
Wallpapering
Chris B. Bertowski 686-4159

SPRING CLEANING SPECIAL
$50.00 per load
Will dump anything.
Estimates gladly given.
Call Michael
686-2756

Graduates From Basic Training

Airman 1st Class Albert W. Astbury, son of Mr. and Mrs. Arthur A. Astbury, 10 Apple Blossom Road, Andover, has graduated from Air Force basic training at Lackland Air Force Base, Texas.

During the six weeks of training he studied the Air Force mission, organization and customs and received special training in human relations.

Airmen who complete basic training earn credits toward an associate degree through the community college of the Air Force.

Astbury is a 1984 graduate of Andover High School.

Albert W. Astbury

To Attend Bates

Jennifer A. Stableford, daughter of Mr. and Mrs. Jonathan Stableford of Andover, has been admitted to Bates College in Lewiston, Maine, through its early decision program.

A senior at Phillips Academy, Stableford was a gold medalist in the Russian Olympiad and spent last fall in the Soviet Union. She is a member of the varsity ice hockey and crew teams and a disc jockey for the school radio station.

RAINBOW FUEL COMPANY
657-8156
76.0¢
150 Gallon Minimum
24 hr. Burner Service

ANDOVER
Russem's
Smashing!
The 3 — Tiered
DRESS
WITH PEARLS
$30.99
REG. $46.
Petite 8 to 16
Missy 10 to 16
ASSORTED COLORS
EXCEPTIONAL

What the best dressed homes are wearing!
Dress up the dining room. Deck out the den. With custom designs by Adrian's of Woburn.
We'll help you make a fashion statement in any room of your home. From a dramatic makeover in the living room. To an enticing ensemble in the master suite.
For designer looks that are always fitting. Never out of style. Let Adrian's of Woburn coordinate every detail.
Call today for a free in-home consultation or visit our newly remodeled showroom. 1-800-ADRIAN-9
Window Decor • Reupholstery • Slipcovers • Bedroom Ensembles • Mini-blinds • Pleated Shades • Verticals
Present this ad and Save $100 on any purchase of $500 or more.
Now thru April 29, 1989. Not applicable to prior & pending orders or sale items. Must by presented at time of purchase.
Adrian's of Woburn
"window decor & more" since 1945
405 Main Street, Woburn, MA 01801 (617) 933-2667

RUSSEM'S "KIDS"
ENTIRE STOCK
EASTER
DRESSES
25% OFF
Come See Our Beautiful Selection
SIZE 2-4 • 4-6X • 7-14
TERRIFIC

TOWN HOUSE TOPICS

Kindergarteners Enroll Next Week

Next week when parents register their children for next year's kindergarten classes, they will make an appointment for the future students to attend kindergarten for three days in May. Andover schools will register new students for kindergarten March 27, 29 and 30 from 6:30 to 7:30 p.m. at the Early Childhood Center at Shawsheen. At 7:30 p.m. an informational meeting about the children's orientation program and next year's educational program will be held in the gymnasium.

Children who will be 5 years old by Sept. 1 should be registered for kindergarten. Children who are not currently in Andover schools but plan to attend first grade in the fall should register for first grade at this time. Parents should register their children the night that their neighborhood school is represented: March 27 for the Bancroft district, March 29 for the West district and March 30 for Sanborn and South districts.

Tours of the school and registration for parent-teacher organization volunteers and the Shawsheen Extended Day program will be available those evenings.

There are no tests for entrance to kindergarten. Children do not have know numbers or letters. Kindergarten orientation for three days in May is intended to help children feel comfortable in school. The individual screening that will take place on one of the three days is a brief assessment mandated by state and federal law. It is designed to identify children who may need further evaluation.

Vision screening will be carried out at Memorial Hall Library by the Andona Society during orientation days, May 1, 2 and 3 for West and Sanborn elementary school students and May 8, 9 and 10 for South and Bancroft.

Vaccination Clinic Set For Pets

The town of Andover will hold its annual rabies vaccination clinic for dogs and cats at West Middle School, Shawsheen Road, from 8:30 a.m. to noon on Saturday, April 22.

All dogs and cats under one year of age will receive a one-year vaccination, while older animals will receive a three-year vaccination.

Animals must be restrained by use of leashes or carrying cases. A $6 fee is payable at the time of vaccination.

Democratic Committee To Meet

The Andover Democratic Town Committee will meet Tuesday, March 28, at 8 p.m. in the second-floor conference room in the town offices on Bartlet Street.

Committee members will be discussing the fund-raiser for their John F. Kennedy Scholarship.

Cholesterol Screening Dates Set

Life Signs Inc. will conduct cholesterol tests at Cochichewick Lodge, A.F. & A.M., 19 Johnson St., Olde Center, North Andover, Saturday, March 25, from 10 a.m to 3 p.m. Life Signs Inc. is a medical laboratory specializing in this field. There is a fee for the test and evaluation. No appointment is necessary and public parking is adjacent to the building.

High cholesterol levels are a contributing factor to heart disease, America's number one killer. Everyone should know his or her cholesterol level as part of a personal wellness program, said Life Signs staff members. "The sooner you are aware that you have an elevated cholesterol count, the sooner you can take necessary measures to bring it into line," they say.

Board Slates Master Plan Forum

The Planning Board has scheduled a public forum for Tuesday, March 28, to discuss proposed goals and recommendations for the town's master plan. The meeting will begin at 7:30 p.m. in the third-floor conference room of the town offices on Bartlet Street.

On Dean's List

Lisa Carter was named to the dean's list at Pennsylvania State University in State College, Pa., for the fall semester.

Carter, daughter of Robert and Carol Carter of 4 Livingston Circle, is a sophomore biology major. She graduated from Andover High School in 1987.

AMHA
ANDOVER MENTAL HEALTH ASSOCIATES
Complete Mental Health Services
One Elm Square
Andover, MA 01810 • 470-0520

Paula Says:
Forever LOVE!!
Say it all with an eternity band!!"
Channel Set or In Prongs
YOUR CHOICE

★ SPECIAL
¼ ct. *List* $ 595 ONLY $299
½ct. *List* $795 ONLY $399
1 FULL CARAT *List* $1495 ONLY $699
Royal Jewelers, Plus...
a jewelry store and more
493 ESSEX ST., DOWNTOWN LAWRENCE
Open Late Thursday & Friday Evenings Validated Parking Behind Store
Famous for Diamonds for 40 Years

Steve Says:
The Nikon N2000
Almost a whole system for the price of a camera.
Features include:
• Programmed, Automatic and Manual Modes • Programmed Automatic Through-the-Lens (TTL) Flash • Auto-Film Loading and DX Film Speed Setting • Built-In Motor Drive Shoots Up to 2.5 Frames per Second • Nikon Inc. Limited Warranty Included

ROYAL SALE PRICE
$269
BODY ONLY
Nikon®
We take the world's greatest pictures®
Royal Jewelers, Plus...
a jewelry store and more
493 ESSEX STREET, DOWNTOWN LAWRENCE
Open Late Thursday & Friday Evenings Validated Parking Behind Store
Your Camera Source Since 1948 *Use Our Convenient Layaway Plan*

POLICE LOG

Arrests

Tuesday, March 14—Rand Thomas Sr., 6 Greenbriar Drive, arrested on North Reading warrant, 7:29 p.m.; William Murphy of Lawrence, arrested on suspicion of driving under the influence, speeding, driving unregistered and uninsured vehicle, 9:27 p.m.

Wednesday, March 15—Dean Wakefield of Portland, Maine, arrested for driving without a license, speeding, 12:58 p.m.; Paul Roberge of Methuen, driving with suspended license, 5:52 p.m.

Thursday, March 16—William Silva of Quincy, arrested on warrant, 7:29 a.m.; June Carey, 34 Foster Circle, arrested for driving with revoked license, failure to display plates, 8:07 p.m.

Friday, March 17—Richard Helme of Manchester, N.H., arrested on warrant, 4 p.m.

Saturday, March 18—Timothy Walsh of Tewksbury, arrested on suspicion of driving under the influence, speeding, failure to keep right, 2:30 a.m.; James Soucie of Raymond, N.H., arrested on Lawrence warrant, 1:57 p.m.; Michael Crabb of Exeter, N.H., arrested for disorderly conduct and warrants, 5 p.m.; John Smith, 437 N. Main St., arrested for disturbing the peace, 9 p.m.

Monday, March 20—Nancy Smith of North Andover, arrested for driving with suspended license, speeding, 8:47 p.m.; Susan MacDonald, 20 Amici Way, Apt. 2, arrested for driving with suspended license, 10:20 p.m.

Accidents

Tuesday, March 14—Non-injury accident, 300 North Main St.,2:53 p.m.; non-injury accident, 146 Dascomb Road, 2:55 p.m.; accident, Route 93, 10:24 p.m.; hit and run accident, 40 Colonial Drive, 11:41 p.m.

Thursday, March 16—Non-injury accident, 407 High Plain Road, 9:18 a.m.; non-injury accident, 382 High Plain Road, 3:57 p.m.

Saturday, March 18—Non-injury accident, 45 Essex St., 5:09 p.m.

Sunday, March 19—Ambulance dispatched to Route 93, 3 a.m.; non-injury accident, 517 Lowell St., 5:39 a.m.

Breaks

Wednesday, March 15—Burglary at 4 Sparta Way, 6:10 p.m.; burglary at 33 Dascomb Road, 8:47 p.m.

Thursday, March 16—Motor vehicle break-in, 76 Harold Parker Road, 12:31 p.m.; break-in at 48 Wildrose Drive, 7:40 p.m.; break-in at 8 Tessier Drive, 8:11 p.m.

Friday, March 17—Motor vehicle break-in, 35 River Road, 6:33 a.m.; motor vehicle break-in, 1 Tech Drive, 10:26 a.m.; basement break-in, 92-94 Haverhill St., 7:26 p.m.; break-in, 18 Marylou Lane, 8:04 p.m.

Sunday, March 19—Motor vehicle break-in, 125 Old River Road, 9:51 a.m.

Monday, March 20—Attempted break-in, 12 Strawberry Hill, 4 a.m.

Thefts

Tuesday, March 14—License plate stolen, 5:32 p.m.

Wednesday, March 15—Theft of coat, 135 Old River Road, 10:52 p.m.

Friday, March 17—Theft reported at West Junior High, 9:36 a.m.

Saturday, March 18—Car left without paying for gas at Rolling Green Mobil, 5:43 p.m.; stolen money and merchandise at Andover Beauty Supply, 5:54 p.m.

Monday, March 20—Theft of a pump reported at 23 Fossen Way, 7:36 a.m.

The flying fish, when pursued by enemies, can soar above the water from two to 15 seconds and cover distances of 45 to 200 yards.

ANDOVER TOWNSMAN

Established 1887
U.S.P.S. (025-440)

Irving E. Rogers, Jr.
Publisher

Robert E. Finneran
Editor & Managing Editor

Melissa M. De Meo
Assistant Editor

Michael A. Masessa, Jr.
Business Manager

Donald P. Schwanekamp
Advertising Manager

Published Every Thursday
89 North Main St., P.O. Box A-T, Andover, MA 01810
Tel. 475-1943
Second Class Postage Paid at Andover, MA
1 Year Subscription Intown - $20.00 Per Year
1 Year Subscription Outside of
Greater Lawrence Area - $25.00 Per Year
College Subscriptions $20.00 College Year

COPY DEADLINE: Advertising copy must be in TOWNSMAN office by 5 PM on Monday. Camera Ready Advertising Copy 12 Noon on Tuesday; week of publication. No cancellations honored after the above deadline.

"POSTMASTER: Send address changes to Andover Townsman, 89 No. Main St., Andover, MA 01810"

Steve Says:

Beach Time
Drive Time
Show Time
Big Time
Dive Time
On Time
Party Time
Dinner Time
Day Time
Night Time
Good Time
Your Time
Any Time
HEUER TIME

Guaranteed LOWEST PRICE

Two-tone steel bracelet. Unidirectional turning bezel. Mineral glass. Water-resistant to 660 feet. Swiss quartz technology.

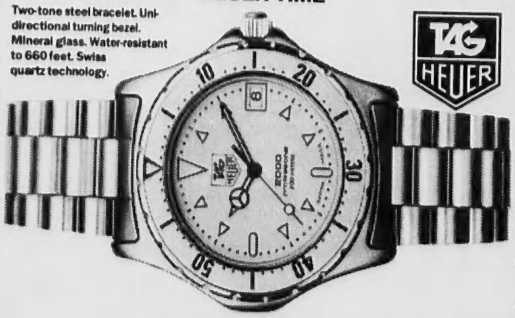

TAG HEUER

In stock at Royal, your authorized Tag Heuer dealer...

Royal Jewelers, Plus...
a jewelry store and more

493 ESSEX STREET, DOWNTOWN LAWRENCE

Open Late Thursday & Friday Evenings Validated Parking Behind Store
Your Jewelry Source Since 1948 Use Our Convenient Layaway Plan

ANDOVER
House of Carpets
Inc

Commercial Residental

indoor-outdoor carpets
broadlooms, orientals, braided
hooked rugs & room size remnants

Solarian No Wax Floors

wall to wall
rug cleaning & installation service

Free Estimates No Obligation

MasterCard VISA

SHAWSHEEN PLAZA
ANDOVER 475-2911

Hours: Mon.-Wed. 9:00-5:30
Thurs. & Fri. 9:00-9:00, Sat. 9:00-5:00

Andover Liquors

EASTER WINE SUGGESTIONS

Easter Ham

ROSE D'ANJOU Beaujeau $5.99

WHITE ZINFANDEL Pedroncelli ..... 2/$10

For Your Favorite Roasts

DOMAINE ST. GEORGE Red ..... $3/$10

Robust Rhone-styled red...a superb quality choice for a large crowd.

THE BEST OF SPAIN – Part III

PALACIO DE LEON Red ..... $3/$10

Charming raspberry-like flavors with a touch of oak.

INGLENOOK NAVALLE WINE SPECIAL

Chablis Burgundy Rose

4 liter bottle

Reg. $6.99 NOW ONLY $5.99

Andover Liquors

Shawsheen Plaza
Mon.-Sat. 9 AM to 9 PM

470-0500

Barn Gone But Lives On In History

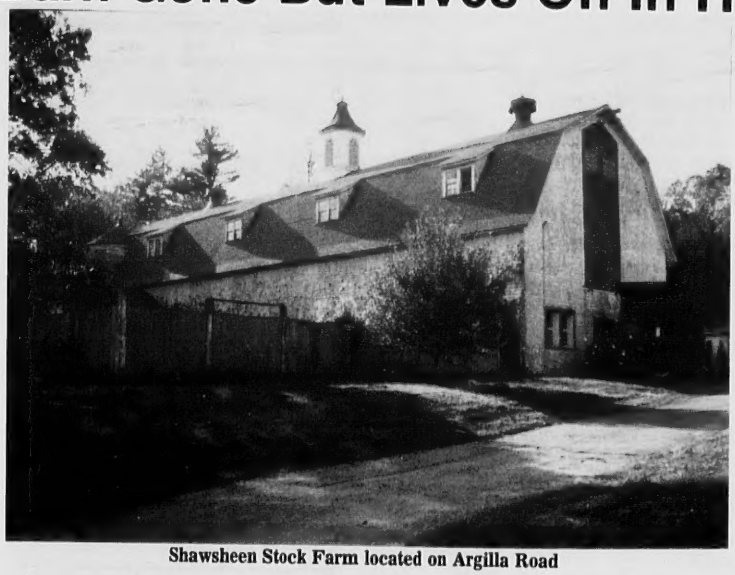

Shawsheen Stock Farm located on Argilla Road

By Barbara Thibault

The Shawsheen Stock Farm barn on Argilla Road near the Shawsheen River recently burned; however, its history remains even when destruction occurs. Objects, documents and photographs relating to this last remaining barn of William Wood's American Woolen Company farms fill the Andover Historical Society. Though this barn was only built in 1923, it is part of a long agricultural tradition on Argilla Road and is well documented.

In the 17th and 18th centuries, families like the Abbots, Fryes and Lovejoys cultivated fields and grazed livestock along Argilla Road, then only a connecting path between the thoroughfares of Andover and Lowell streets. New families had settled this area by the 19th century. The 1850 census lists Richard Sanders, a typical West Parish farmer and owner of 100 acres on Argilla Road close to the Shawsheen River, as having produced 120 bushels of Indian corn, 130 bushels of peas and beans and 250 pounds of butter. Later, Charles Mears operated a specialized poultry business at this location while the Rennies grew strawberries across the way.

Some West Andover farms, along with Shawsheen Village, came under the influence of William Wood and the American Woolen Company in the 1920s. The Mears' home and farm buildings on Argilla Road were replaced by a modern double house

(Continued on Page Six)

SALE
20% off
all ready made floral arrangements and ready made plants
No special orders.
March 16-31
Cash or Check Only on sale items.
Boutique TONI
Your Full-Service Silk Floral Boutique
2 Elm Square 475-9652 Andover
HOURS: Monday - Saturday, 9:30 - 5:00
Interior Landscaping - Deliver - We Make House Calls
Commercial or Residential Work

Ease your mind, heal your body.

Recurring physical ailments like asthma, migraine headaches, ulcers, allergies, or heart problems are often connected with a deep emotional wound.

Sometimes the symptoms won't cease until a professional helps you uncover unconscious conflicts . . . and you let go of the feelings you've held onto for so long.

Psychologist Kenneth Rogers guides individuals with psychosomatic illnesses through a gentle journey of self discovery. People resolve the inner conflicts that make their bodies sick. Please call Dr. Rogers for more information or to make an appointment.

You don't have to hurt anymore.

(508) 682-4494

KENNETH C. ROGERS, Ed.D.
PSYCHOLOGIST
203 TURNPIKE STREET • SUITE 406 • NORTH ANDOVER, MA 01845
health insurance • evening appointments

Donald O'Connor
Mickey Rooney
An Enchanting Evening of Song & Dance!
With A 15-Piece Orchestra
Benefit For
ANDOVER ENDOWMENT FOR THE ARTS, INC.
Thursday, April 13, 1989 - 8 P.M.
J. EVERETT COLLINS CENTER for the PERFORMING ARTS
SHAWSHEEN RD., ANDOVER, MA.

$100 Benefactor Ticket
Includes:
• Dress Circle Seating
• Post Concert Gala Reception with Donald O'Connor
• Tax Deductible Donation

Concert Tickets: ORCHESTRA Seating $30
MEZZANINE Seating $25

TICKETS AVAILABLE AT:
Collins Center Box Office - Shawsheen Rd., Andover, MA
Monday-Friday 10 A.M. - 5 P.M. Saturday 10-3
INFORMATION & CHARGE BY PHONE: 508-470-1905
Also Available At All TICKETRON LOCATIONS & TELETRON 1-800-382-8080
Andover Endowment for the Arts

Barn

(Continued from Page Five)

and this recently-burned, two-story wood and cement barn designed by architect Charles Patten. The new Shawsheen Stock Farm became a praise-winning dairy. However, Wood's dream of a self-sufficient community never materialized because of the 1920's economy and his death in 1926. Wholesale auctioning and selling of more than 1,500 West Andover acres, including the Shawsheen Stock Farm, occurred. For a brief time, the Argilla Road farm was occupied by employees of the woolen company and in the 1930s renamed Vytantes Farm. Frank Ruggiero, a dairyman, purchased the property in 1941 and operated it again as the Shawsheen Stock Farm.

As with so many Andover farms, contemporary pressures led to reduced operations and subdivided lands. Outbuildings and barns, no longer serving their original function, often stand alone in a neighborhood as reminders of the past. Study, documentation and preservation of local landmarks need to be an on-going process and, for an organization like the Andover Historical Society, it is an important function.

The society preserves, collects, exhibits and interprets the community's heritage. Their headquarters at the Amos Blanchard House and Barn Museum illustrates and documents New England's early 19th-century period of transition from an agricultural to industrial society and economy. The Susanne Purdon Smith wing houses the offices, Underhill Research Library and Archives where books, manuscripts, photographs and maps span the time period between the 1640s and the present. Changing exhibits highlight different aspects of Andover's hitory and culture. Programs and projects further expand information on local history.

With agriculture a prime legacy in Andover, the society's English-style barn represents a typical colonial structure basically intact with spaces where cows, horses, pigs, equipment and hay once stood. Now a museum, it has more than 2,000 objects related to local farms, their tools and equipment. A recent exhibit recognized the importance of the town's agricultural heritage and those who played a part in it. An oral history program recorded the memories of many farmers, their families and workers and a survey project inventoried and photographed a cross-section of Andover barns.

The Andover Historical Society, accredited by the American Association of Museums, is a non-profit, educational institution open to members and the public. Office and library hours are Monday through Friday from 9 a.m. to 5 p.m. and second Saturdays from 10 a.m. to 1 p.m. Guided tours are available Monday through Friday from 1 p.m. to 3 p.m., first Sundays from 2 p.m. to 4 p.m., second Saturdays from 10 a.m. to 1 p.m. and by appointment.

Named Administrative Officer

Air Force Capt. Roger R. Demers, son of Mildred C. Waldie, 41 Lupine Road, Andover, has been named administrative officer of the year for the 509th Bombardment Wing.

Demers is an executive support officer with the 509th Civil Engineering Squadron at Pease Air Force Base, N.H.

The selection was based on exemplary duty performance, job knowledge, leadership qualities, significant self-improvement and other accomplishments.

His wife, Patricia, is the daughter of Joseph and Naomi Candora of Tewksbury.

Demers graduated from Andover High School in 1969 and received a master's degree in 1986 from the University of Southern California, Los Angeles.

On Dean's List

Mary Ellen Driscoll, daughter of Ruth and Joseph Driscoll, 24 Juliette St., Andover, has been named to the dean's list for the fall semester at Assumption College, Worcester.

"Don't Forget..."
• Graduation
• Wedding
• Anniversary
• Mother's Day

Paula Says:

FREE PEARL EARRINGS WITH EVERY NECKLACE PURCHASE.

Pick a Gift

But Make It PEARLS
Cultured Pearl Necklace
18" Strand
$259
Our New 24" Strand
$395
Supply Limited

Royal Jewelers, Plus...
a jewelry store and more
493 ESSEX STREET, DOWNTOWN LAWRENCE
Open Late Thursday & Friday Evenings • Validated Parking Behind Store
Your Jewelry Source Since 1948 Use Our Convenient Lay-away Plan

Limo Too Small . . . Bus Too Big
Call:
We-Care Transport (508) 887-9404

Executive Travel
Group Outings
Business Meetings
Special Event Travel
Shopping Trips
Civic Group Outings
Group Ski Trips

6-14 people in "Comfort Vans"
15 - 25 people in "C.E.O. Executive Coach"
We-Care Transport "The People Transport Company"

THINKING ABOUT STARTING A SMALL BUSINESS?
...Or Experiencing Problems With your Existing Business?

Attend A Small Business Management Workshop
And Learn From The Experts About:
• Developing A Business Plan
• Legal & Insurance Concerns
• Marketing
• Financing
• Accounting
And Much More

DATE: Saturday, April 1, 8:30 a.m. - 1:30 p.m.
Fee $20.00 Including Refreshments, Instructional Material
SPONSORS: Greater Lawrence Chamber of Commerce
— SCORE — And The Small Business Administration
FOR MORE INFORMATION CALL (508) 686-0900
Advertising Sponsored By BayBank

IF YOU ARE A HOMEOWNER, OUR EQUITY CREDITLINE IS THE ONLY SMART WAY TO BORROW.

HOW THE 1986 TAX REFORM ACT REDUCES YOUR TAXABLE INCOME.*

Non-mortgage consumer loan			Andover Bank Equity Creditline	
Year	Tax deductibility	Reduction in taxable income	Reduction in taxable income	Benefits of Equity Creditline
1989	20%	300	1500	1200
1990	10%	150	1500	1350
1991	0	0	1500	1500

*Sample $15,000 loan at 10% annual percentage rate; chart refers to deductibility of interest. Actual rates may vary.

As of now, interest on an Andover Bank Equity Creditline up to $100,000 is fully tax deductible and the money may be used for any purchase or expense. For homeowners, that's the biggest news since the 1986 Tax Reform Act itself, because your Andover Bank Equity Creditline can be used for major purchases like a new car, college education, a dream vacation, or for unforeseen medical expenses—anything you wish. Most important of all, interest payments are fully deductible.

The chart above shows how a hypothetical consumer loan of $15,000 at an annual percentage rate (APR) of 10% will eventually generate no tax deduction at all. The same amount at the same 10% APR applied to an Andover Bank Equity Creditline may lower your taxable income by $1500 each year as long as you meet IRS requirements. Actual APR may vary.

But perhaps the most sensible reason to take advantage of an Andover Bank Equity Creditline is our Fixed Rate Conversion feature. It allows you to move to a fixed rate, which protects you from rising interest rates. It also enables you to segregate equity funds used for specific purposes. In an era of rising interest rates, Fixed Rate Conversion capability could save you a great deal of money.

Of course, an Andover Bank Equity Creditline requires no application fees or legal fees, and our repayment plans are flexible to fit your unique situation. For more information on how to use our Equity Creditline as well as additional details on the new Fixed Rate Conversion feature, call or visit one of our eight convenient Merrimack Valley offices soon. We think you'll agree that for major purchases, an Andover Bank Equity Creditline is the only smart way to borrow.

Andover Bank

Andover • Lawrence • Methuen • North Andover • Tewksbury • Call (508) 475-6103 or (800) 222-2238

Member FDIC/DIFM

For Children On the Mend

Guest speaker, Priscilla Bradway, right, leads a discussion on children's hospital experiences with the mothers of preschoolers at Memorial Hall Library.

Memorial Hall Library observed "Children in Hospitals" week March 13-19 by shining a positive light on what can sometimes be a frightening experience. Priscilla Bradway, an Andover resident whose young son has been hospitalized a number of times for the surgical correction of congenital defects, discussed her family's hospital-related experiences with the parents of preschoolers in the library's "Littlest Listeners" program on Tuesday and Thursday while librarian Bridget Bennet entertained the children in the activity room by reading children's stories about visiting the hospital.

The Children's Room offers boredom-busting "getting better boxes" for children from 3 to 12 years old home with the flu. The brightly-colored boxes are the perfect answer to that been-down-too-long child's question, "but what can I do that's *different*?"

Books, games, puzzles and tapes appropriate to one of three age groups are inside each box. A typical box for an 8-12 - year-old, for example, contains 11 books, including *Charlotte's Web*, a collection of fairy tales, craft manual, joke book and Maurice Sendak's older-children picture story *Outside Over There*, a magnetic tic tac toe game, jigsaw puzzle, self-help multiplication table game and a tape of *The Lion, the Witch and the Wardrobe*. Parents may check out a "getting better box" for a week at no charge.

Out-of-sorts children may find escape in one of the library's children's videotapes. For some, including such well-known fare as *Old Yeller* and *The Secret of NIMH*, there is a moderate rental on a week's borrowing time; others, including *Be a Magician* and *The New Zoo Revue*, are free. Check at the library for a complete listing.

For Preschoolers

March 24 Films on Friday for preschoolers will be *Tikki Tikki Tembo, Spring* and *Egg and Friends*; kids and parents should meet at the hall on the library's top floor slightly before the 10:30 a.m. screening time to get the best seats. "Pajama Party" meets Thursdays from 6:30 p.m. to 7:15 p.m. in the Children's Room.

Steve Says:

9 SOUND REASONS TO PURCHASE YOUR STEREO AT ROYAL

ADCOM JBL Bang&Olufsen B&W Technics Citation harman/kardon TANDBERG

WE WILL NOT BE UNDERSOLD... NEED WE SAY MORE?

Royal Jewelers, Plus...
a jewelry store and more
493 ESSEX ST., DOWNTOWN LAWRENCE
Open Thursday & Friday Evenings • Validated Parking Behind Store
Your Stereo Source Since 1948 Use Our Convenient Lay-away Plan

Rehearsal

The Cochichewick Chorale will conduct rehearsals at First Methodist Church, North Andover, beginning April 2 at 6 p.m. All voices are needed and no auditions will be held. A concert will be given in May. Further informaion is available from George Massey.

BAKER FURNITURE ROBERT ALLEN KIRSCH MASLAND CARPETS

COWTAN & TOUT KRAVET McGUIRE

Rooms To Go
Interior Design

"THE SHOP"
Everything for the home from floor to ceiling and in between
20 - 50% OFF
Open 7 Days. By Appointment. Free In-Shop Consultation.
Brochure available for ACCESS PLUS. Shop the Boston Design Center Showrooms for exclusive designer quality home furnishings at 10% above wholesale costs.
Methuen (508) 975-5130

PROGRESS LIGHTING F. SCHUMACHER

WAVERLY BALI BLINDS LEVELOR VIRGINIA METALCRAFTERS

(Political Advertisement) (Political Advertisement)

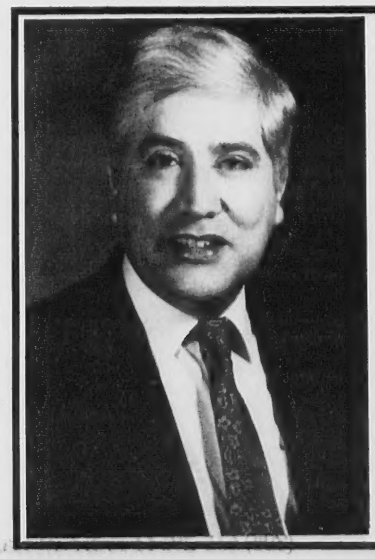

ANDY SALAZAR
for School Committee

- DOHERTY JUNIOR HIGH PAC - 2 YEARS
- SECONDARY PARENTS GROUP - 2 YEARS, CO-CHAIR '88
- YOUTH SPORTS COACH - SOCCER, BASKETBALL, SOFTBALL
- THREE CHILDREN IN PUBLIC SCHOOL SYSTEM
- 22 YEARS HIGH TECH BUSINESS EXPERIENCE

The Committee To Elect Andy Salazar
P. O. Box 592, Andover, MA 01810

SURPRISE! UNCLE SAM DIDN'T MESS WITH THE 2 BEST REASONS TO HAVE AN ANDOVER BANK IRA.

We believe that FDIC/DIFM insurance protection is one of the most important features of an Andover Bank IRA. Your investment, no matter how large, is safe and secure. And is not at the mercy of stock market fluctuations. Thanks, Uncle Sam.

You should also know that interest earned on your Andover Bank IRA is completely tax-deferred. That means you won't have to square accounts with the IRS until you retire–when you'll probably be taxed at a much lower rate. Thanks again, Uncle.

Although Uncle Sam did mess with your ability to use IRA contributions as a tax deduction, you and your family may still qualify for a tax deduction if you open or add to an Andover Bank IRA. We've been banking leaders in the Merrimack Valley for over 150 years, and we want to make sure our neighbors have an opportunity to take advantage of tax breaks. To open or add to your IRA, to find out about tax implications, or to transfer an existing IRA to Andover Bank, stop in any of our eight convenient offices. And when you do, be sure to ask about our special CD rates for your Andover Bank IRA.

Andover Bank

Andover • Lawrence • Methuen • North Andover • Tewksbury
(508) 475-6103 Connecting all offices.
(508) 851-9120 or (508) 658-7438 Tewksbury/Wilmington area.
(800) 635-2954 From New Hampshire.

Member FDIC/DIFM.

Substantial penalty for early withdrawal.

Waste Reduction A Goal

By Virginia Cole

We have been talking about recycling for some time now. Save, sort and put the paper at curbside, take the glass and plastic to the bin on the third Saturday and, of course, bottles back to the store. People tell me they have their cellars, back halls and garages lined with bags for each type of recyclable. We are working to re-educate all of you on the subject of yard wastes, grass clippings and leaves. Save and reuse.

Besides getting government cooperation for all these activities and doing our individual part, it has seemed that was all we could do. But now maybe it is time to swing into Phase II, waste reduction. How can we throw less away? The stores are the next most available place to begin. Can't we refuse those extra bags the baggers are always thrusting upon us? Do we really need the soap, which is already packaged, in a separate bag? I don't think it contaminates the cereal boxes or wrapped bread at all. It is so well wrapped or boxed, I don't believe it contaminates anything. I like fresh fish wrapped in a lot of paper, but meat is already wrapped very thoroughly and needs no special handling for me.

Many of us carry large enough handbags or could carry shopping bags of canvas or string as women do in the rest of the world, so that purchases from the drug store or department store could go directly in them. No extra paper bags necessary and certainly no plastic. Do your shoe purchases need paper around the shoes, in a box and then a bag to get them home? Do you save shoe boxes for gift boxes at Christmas so you don't have to buy special ones? Have you flattened cereal and cracker boxes (removing the plastic linings) and added them to your bags of newspapers and magazines?

Any time you see an opportunity to support package reduction via new laws, please write or call and lend your support. Talk to the shopkeepers you know and urge them to try less. Some cities are working on ordinances to ban government buying of materials with excess packaging. Portland, Oregon, is one. Education is needed to help people to change their buying habits and when we don't buy, the sellers change, too. Of course, laws for limiting packaging need to come from the top, but while we are waiting,

(Continued on Page 11)

On Dean's List

Michelle Gerroir, a freshman, has been named to the dean's list for the fall semester at Syracuse University where she is enrolled in the school of arts and sciences.

On Dean's List

Jennifer Jane Lewis of Andover has been named to the Dean's List of Wheaton College in Norton for the fall semester.

BABY TALK

by Jack Resnick

Bibs come in a variety of shapes and sizes. For the newborn, a cotton bib is recommended. Besides being a natural fiber, it is very absorbent. later on you may want to buy plastic bibs. When purchasing bibs, look at the closing. Tie bibs are superior to snap closure that is too tight for your child is uncomfortable and could cause a sore from rubbing. Be alert for any signs of sensitivity to coloring or sizing in fabrics.

TINY TOTLAND is open from 9-5:30. Mon. & Th. 9-9. We honor M/C & Visa. Free Lay-a-way service. Leading brand name furniture. Toys for all ages..."heaven to seven". Delivery anywhere. We take pride in all that we sell. Come to **TINY TOTLAND, 1111 Elm St., Manchester, N.H.** *"Where Quality Costs You Less."* **1-603-623-6171.**

Order Your Kitchen During Our Grand Opening And We'll Fill In The Blanks For Free!

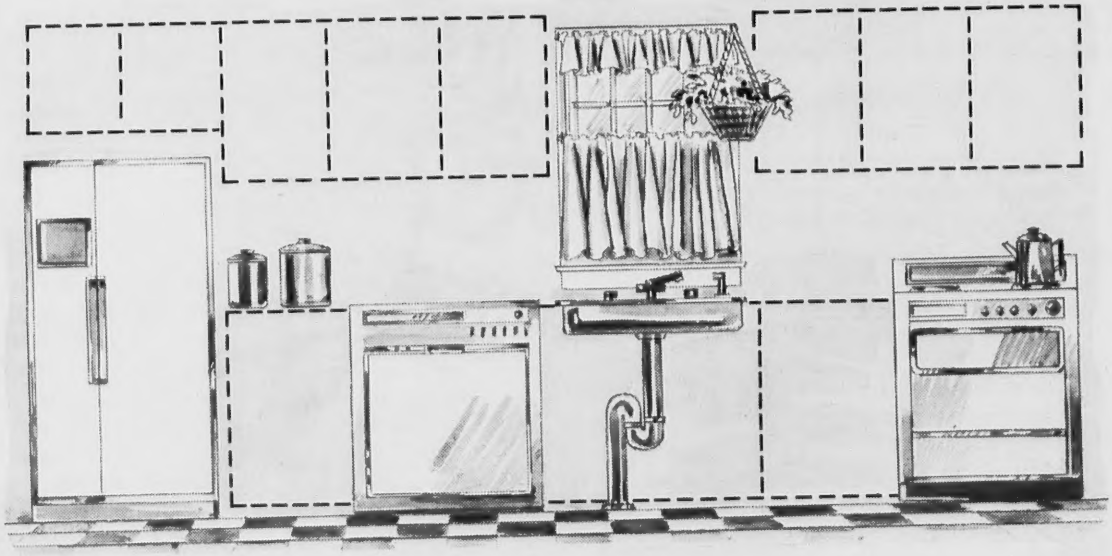

The Installation's On Us.

Just order at least 10 kitchen cabinets before April 15, and we'll install them – free. It's our way of welcoming you to the newest location of New England's largest kitchen center. Plus, even more savings are in store. "Distributor's prices" on fine cabinetry and professional design services are always yours for the asking, any time of the year. If you've been waiting for the right time for your new kitchen, this is it. At Kitchen Sales.

Kitchen Sales

508-664-1671 or **1-800-245-0132** 197 Main St., N. Reading, MA

Take 93N to Concord St. (exit 39, two exits north of Route 128). Go east to Route 28. Take a left onto Route 28 (Main Street). 2 miles on the right.

Mon. thru Thurs. 9:00 – 5:30, Friday 9:00 – 9:00, Sat. 9:00 – 4:00, Sun. 1:00 – 5:00

Meditation Program At Library

A special program on siddha meditation will be held at Memorial Hall Library on Thursday, March 23, at 7:15 p.m.

Seami Radananda, currently on a seven-month tour of the United States, will present the ancient teachings of siddha yoga and introduce the practice of meditation.

The program includes a video.

For further information, call Joanne Dahlgren of 45 Whittier St. There is no charge.

Waste

(Continued from Page Ten)

start agitating at the bottom. This week I heard at the grocery store, "Is this fruit OK? Where did this apple come from? Anything here from Chili?" We can also say 'I don't need all this packaging. Not so many bags." Fresh vegetables in many places have gotten away from the extra packages. Try for more in this direction.

We are so far behind westen Europe and Japan where at least 50 percent throwaways are recycled. We are at 10 percent now. Andover managed a little under one half the homes recycling paper on the blocks I walked around last Monday; 92 houses, 40 recyclers. And this area had lots of six-bag homes. Not very big bags and probably full of plastic, what else could it be?

Andover Recycling has begun a paper recycling effort at the high school.

Andover
Hair & Skin Care

Is pleased to announce that *GLORIA* has joined our Full Service Salon

For the month of MARCH *GLORIA* is offering a *GET ACQUAINTED SPECIAL!*

50% OFF
ON ALL REGULAR MANICURES
REG. $10.00 NOW $5.00

2 RIVERINA RD.
ANDOVER, MA
475-1639
(BEHIND WOODWORTH MOTORS)

OPEN DAILY 9 A.M. TO 9 P.M.
CLOSED ALL DAY EASTER SUNDAY

Easter SALE

Finest Quality
Easter Flowers
EASTER LILIES 4-5 & 6 Buds $4.99
TULIPS 6" Pot $3.99
In All Stores March 22, 23, 24, & 25
MUMS 6" Pot $4.44

Easter Specials
HOLLOW & SOLID CHOCOLATE BUNNIES 30¢ to $3.99
Pink & Yellow Marshmallow RABBITS ½ pk. 79¢
BRACH'S JELLY EGGS 12 oz. 99¢
ROBIN OR PEACOCK EGGS Malted Milk Filled 99¢ to $1.19
HERSHEY'S EGGS $1.99 Solid Chocolate, 8 oz.

MAKE YOUR OWN Easter BASKETS & PAILS!
EASTER BASKETS 79¢ to $2.99
ROLLS OF CELLOPHANE EASTER COLORS 79¢ Pkg
EGG COLOR KITS 79¢ to $2.99
EASTER GRASS Green & Ass't Poly Bagged 49¢
PLUSH ANIMALS from $1.99 to $9.99
SCOTCH UTILITY TAPE ½" x 800" 50¢ ea.
EASTER COLORING BOOKS 66¢
16 OZ. LIQUID BUBBLES 50¢

MORE . . . EASTER SPECIALS! ON SALE SUNDAY, MARCH 19. AS ADV. ON TV

EASTER SPECIALS On Sale Sunday, March 19th As Adv. on TV

CADBURY'S CREME EGGS 3 for $1.00 Our Reg. 45¢ ea.

PLAYSKOOL Nosy Bunnies $6.99 These snuggly bunnies have shaker noses!

SPITBALLS 2 pk $2.48 Spits water up to 18 ft. Collect all 12 styles.

Sweetie Pups $7.77 5" precious pups for kids to love. Each comes with grooming accessories.

SLIDERS The exciting tabletop sport Glide'em & Slide'em to win! MB 2 pk $1.99

My Little Pony NEWBORN PONIES $2.88 Playful newborns to cuddle. Each comes with baby bottle & comb

MATCHBOX CARS 88¢ each 75 Asst. styles

NEW ENGLAND Stores
Free Parking
DISCOUNT 5c & 10c
SHOP THE STORE NEAREST YOU!
• ANDOVER, Shawsheen Plaza
• W. PEABODY, Syms Plaza, Next to Syms
• WEST LYNN, 22 Market Sq.
• SAUGUS, Cliftondale Sq.
• SALEM, Vinnin Sq. Shopping Center (Next to Stop and Shop)
• IPSWICH, Shopping Center
We accept Visa and MasterCard.

Tara Cullen and Kate Rammacher take part in the opening ceremonies of their troop's celebration of National Girl Scout week.

Kate Gerry practices bandaging on herself.

While performing a play based on the life of the founder of Girl Scouts, Juliette Gordon Low, these three girls portrayed trumpeters in the queen's court. The real-life Low visited the queen during a trip to England. From left to right are Jennifer Lambert, Holly Sullivan and Lisa Chang.

Townsman photos by Matthew Sapienza

Troop 607 before performing their tribute to Juliette Gordon Low, who held the very first Girl Scout meeting on March 12, 1912, in Savannah, Ga.

Troop leader Lynn Willey pins Holly Sullivan with a Music Try It, awarded for Holly's musical accomplishments.

AT OUR SCHOOLS

What's Going On At Andover High

Today

Harrington-O'Shea Interest Inventory (Choral Room)

Cholesterol screening; call Fran Johnson, Ext. 255

Period F Support lunch group with Paula Gray

Period G Freshman class assembly (Collins Center)

Friday

No school

Monday

Periods A, B, C In-service half day; town elections

7 p.m. Choice, Not Chance—Session IV; mock admissions committee review for juniors and their parents (Collins Center)

Tuesday

Periods D, F Stress reduction/relaxation training workshop for seniors

2:15 p.m. Student government building committee (Room 138)

Wednesday

7:30 p.m. All Bands concert (Collins Center)

March 30, 31

All State concert (Collins Centers)

BACK PAIN?

Deep dull ache? Pinched nerve?
Slipped Disc?
Don't wait for the pain to go away.
Don't suffer and avoid possible:
- Lower back and leg pain
- Aching shoulders, arms and neck
- Headaches and dizziness
- Numbness and stiffness

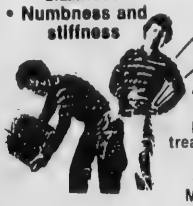

WORKERS COMPENSATION and AUTO ACCIDENT INSURANCE provides for your treatment often with no out-of pocket expenses to you! Most group health insurance accepted

DeLORENZO CHIROPRACTIC OFFICE

15 Central Street, Andover, MA.

475-5042

all major credit cards accepted on phone orders

Trull's Mill Hill Flower Center

411 RIVER ROAD, NORTH TEWKSBURY, MA 01876

851-6161 851-7221 470-0207

Townsman photos by Matthew Sapienza

The Voyage of the Mimi required students to use several skills: mathematics, geography and art. Here, several students work on a mural of a whale. From left to right are Lani Radack, Sarah Weir, Matt Weightman, Martin Nunnally, Chris Cullinan and John Sigelle.

Kids Learn Old Skills New Way

By Lisa A. Boudreau

Sixth-graders in Andover are learning in a fun, new different way. The students are exploring the world of oceanography through a program called "The Voyage of The Mimi."

Bank Street College produces the science and mathamatics program with interdisciplinary learning in mind. Through videotaped portrayals, computer challenges and map and navigational skills, the students follow the progress of the Mimi, an acutal whale research vessel, and its crew of young people.

The program includes a series of videotapes that document the experiences of the Mimi and its crew. The characters on the videos have been changed to dramatize different obstacles the crewmates must overcome to work as a group and make the voyage a success.

One crew member is an innercity youth, who must learn teamwork and trust. Another is a deaf girl, who along with the rest of the crew, has to learn to adjust to new surroundings and methods

(Continued on Page 53)

Winners of the longitude, latitude contest—in which students were asked to find certain cities on the globe—Scott Blumsack, Greg Foltz and David Saladini, show off their winning technique.

Andrew Hsu works on finding a distressed trawler called the Pelican.

Students at Doherty Middle School take part in the school's "Voyage of the Mimi" computer program.

Jazz Band Places In Festival

The award-winning Andover High School jazz band continued its fine season with an outstanding performance at last Saturday's University of New Hampshire-Clark Terry Jazz Festival. Despite having to leave Andover at 7:30 a.m. to reach Durham, N.H., in time for a 9 a.m. competition slot, the band performed well enough to earn a third-place finish out of 14 bands in division one competition. The band, led by director Marc Keroack, performed "Samba De Haps," "My One and Only Love" and "Blues 1, Band 0" for adjudicators Jeff Benedict from Plymouth, N.H., State College, Herb Pomeroy, director of the the Massachusetts Institute of Technology jazz band, and trumpeter and band leader Bobby Herriot of Toronto, Canada.

Eleventh grade alto saxophonist Kenneth Gable received an outstanding musician award.

The Andover High School jazz combo, led by Berklee College of Music student-teacher Matthew Tap, performed in competition for the first time ever and received many positive comments from the adjudicators.

The jazz band will perform at the Boston Festival of Music on Friday, April 14. The nationally recognized festival is being held for the third year in a row in Andover and will attract bands, orchestras, choruses and marching units from as far away as Maryland, Virginia and Michigan.

Music Group Holds All-State Concert

The Massachusetts Music Educators Association will hold its 1989 All-State Rehearsal/Concert at the J. Everett Collins Center for the Performing Arts Thursday, March 30; Friday, March 31; and Saturday, April 1.

A chorus, jazz ensemble, orchestra and band of 509 high school students from 155 communities throughout the state will be rehearsing for two full days (March 30 and March 31) and one half day on April 1, culminating in a final performance.

The students have survived rigorous audition standards to gain entrance into these top performing groups. Big-name conductors are brought in to give the young musicians a chance to perform music literature of a different caliber.

The rehearsal schedule runs like this: March 30, 10 a.m. to 9 p.m. (noon and dinner break); March 31, 9 a.m. to 9 p.m. (noon and dinner break); and April 1, 9 a.m. to 12:45 p.m.

The concert takes the stage April 1 at 2 p.m.

Now Hear This

For more musical news from Andover's schools, please turn the page.

(Political Advertisement)

Christopher Outwin

for

School Committee

Emerson College professor, School Needs Task Force, Advocate for the Neighborhood Schools, Collaborative School Project Opponent

"Last year, I opposed the collaborative project because I was certain that it would drain off resources from Andover's existing schools. The acute maintenance needs of our school buildings show how sorely we need every resource we have. We must stop the practice of allowing our infrastructure to fall apart for short-term tax savings. It costs the taxpayers more in the long run. If elected I will work for more effective budgeting, planning, and maintenance procedures for our school system."

Paid for by the Committee to Elect Christopher Outwin, 4 High St., Andover

(Political Advertisement)

DAHER'S *The Children's Specialists*

EVEN A BORN ATHLETE SHOULDN'T START WALKING IN SNEAKERS.

When learning to walk, an infant may actually be better off in leather-soled shoes from Stride Rite' than in sneakers. Because for one thing, the shoes have soft, flexible soles that are much less likely to 'catch' on rugs or tile. So they're less likely to cause a forward fall The sneakers come later, after a proper and healthy gait has been developed

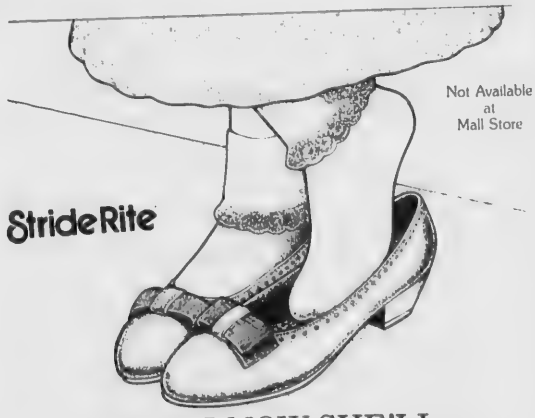

MAYBE NOW SHE'LL TAKE OFF HER SNEAKERS.

Each pair of shoes from the Stride Rite' Collection is reason to celebrate. Choose from a variety of beautiful designs and colors. Quality and comfort in lots of styles. It's where girls' feet should go to celebrate the holiday, and feel right at home.

DAHER'S
Of Andover
27 Main Street
Andover, MA 470-3385
Open Daily 'til 5:30
Fri. 'til 8 p.m.

DAHER'S
On Swan
89 Swan St., Rte. 110
Methuen, MA 683-2307
Open Daily 9:30 a.m. - 5:30 p.m.
Thurs. & Fri. 'til 8 p.m.

School Bands Plan Concert

The fifth annual All-Bands Concert will be held Wednesday, March 29, at 7:30 p.m. at the J. Everett Collins Center.

The concert will feature band instrumentalists from grades four through 12. First on the program will be the West Elementary School band, under the direction of Allan Minkkinen, followed by the Bancroft band, directed by Steven Piermarini. The next two elementary school bands, Sanborn and South, will be directed by Minkkinen.

The sixth-grade band from Doherty Middle School, led by Piermarini, will be followed by the West Middle School band, directed by Marc Keroack. The seventh-/eighth-grade band from Doherty will conclude the middle school portion of the program.

The Andover High School band, directed by band director Keroack in two selections and Berklee School of Music student-teacher Matthew Tap for the other, will conclude the evening's festivities.

Admission is free.

Ensemble Earns Bronze

The Andover High School percussion ensemble, under the direction of instructor Peter Furnari, competed for the first time this year in Dover, N.H., last Sunday at Dover High School's Winter Color Guard and Percussion Ensemble competition.

The event, sanctioned by the New England Scholastic Band Association, had three percussion ensembles and eight color guards in competition. The Andover ensemble received a bronze medal as did the Dover group. The other ensemble, Shepard Hill High School, received a silver medal.

The next performance for the Andover group will be at the NESBA finals on Sunday, April 2, at Oliver Ames High School in North Easton.

Director

William L. Lane, president/chief executive officer of Holy Family Hospital and Medical Center in Methuen, has announced the appointment of Gary Lee as director of cardio-pulmonary services.

Lee served as assistant director of the department and has been employed with the hospital for more than 15 years, beginning in the cardio-pulmonary area as an aseptic technician.

West Middle Girls Join Choral Group

A choral group of 20 West Middle School seventh- and eighth-grade girls has just started meeting and practicing with Judith Palmer after school on Wednesdays. The girls auditioned and are eager to sing some challenging music, Palmer said.

In other music news, West singers auditioning for the annual Massachusetts Music Education Association concert were all accepted. The concert is designed to give outstanding choral and instrument students a chance to perform. Students have an opportunity to study with celebrated teachers and conductors and to meet other students with talents and interests similar to their own.

The audition is very competitive, but Andover students do well, West staff members said. West students who were accepted to perform in Saturday's concert are Mala Bhattacharya, Candy Ellis, Jackie Flowers, Ann Hassan, Ryan Jacobson, Aimee LaCroix and Abigail Parsons.

PULMONARY AND INTERNAL MEDICINE

SURENDRA CHAWLA, M.D.

BOARD CERTIFIED IN INTERNAL MEDICINE
SPECIALIZING IN ASTHMA & CHEST DISEASES

IS ACCEPTING NEW PATIENTS
HOURS BY APPOINTMENT

Doctors Medical Center
adjacent to Lawrence General Hospital
50 Prospect Street, Suite 403
Lawrence, MA

Daily & Evening Hours
(508) 794-9300

THE WELLES EMPORIUM Ltd.

Open
Monday-Saturday
10 am-5 pm
Thursday evenings
until 7 pm

We will validate your parking garage ticket.
Major credit cards accepted

Custom-made jewelry, giftware, clothing and gourmet foods

175 Merrimack Street • Lowell, Massachusetts 01852
(508) 454-4401

We're Here!

How to get to The Welles Emporium Ltd.:

- Take the Lowell Connector to the end
- Turn left
- Go through 6 sets of lights, counting the light at the end of the Connector as #1
- Turn left onto Merrimack St.
- The Welles Emporium is approximately ¼ mile up Merrimack St. on your right

■AYOTTE PARKING GARAGE
●ROY PARKING GARAGE
▲JOHN ST. PARKING GARAGE

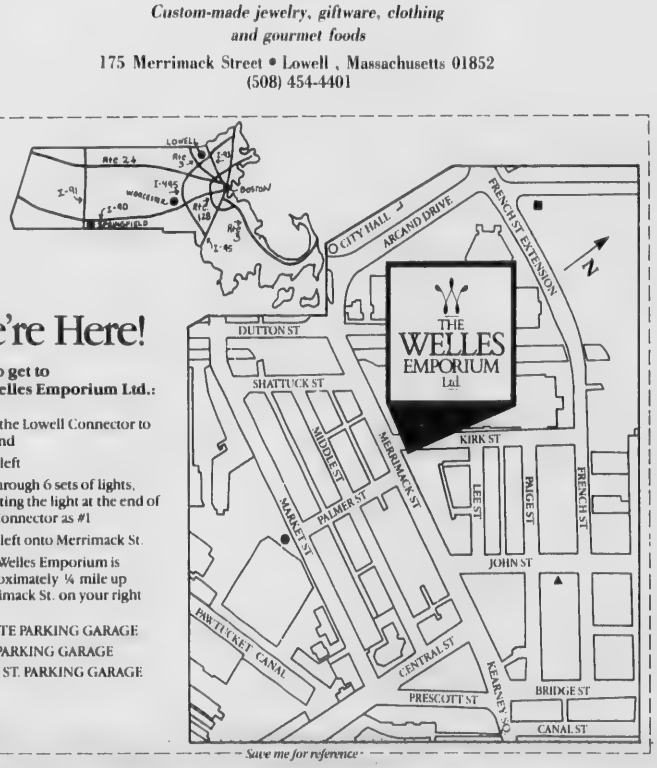

Save me for reference

"Easter Specials"

Send a delightfully arranged
Balloon Bouquet
to Mom or Someone Special
instead of flowers.

Why not send our unique
Hot Air Balloon
for a different treat
with a basket full of goodies.
(Basket includes 6" Stuffed Bunny)

Delivered to your home
Tux and Top-Hat
Call today:
Balloonatics
(508) 682-1239

(Political Advertisement) (Political Advertisement) (Political Advertisement)

THIS IS REAL LEADERSHIP

RE-ELECT Charles H. Wesson, Jr.

VOTE • MONDAY • MARCH 27th

RE-(S)ELECT Jerry Silverman

- Free Shuttle Bus for Senior Citizens and Youth
- Organized Celebration Little League Champs
- New Town Offices, landscaping/Central Park
- Restoration Old Town Hall
- Expansion of Senior Center
- Meals on Wheels expanded to seven days
- Combined Building Maintenance School and Town
- Completion of $4,000,000 maintenance in schools
- Town Cemetery improvements
- Library addition and rehab
- Water Plant expansion
- Water and Sewer expansions
- Riverina Road Pumping Station
- Police Accreditation National Recognition
- Developing Financial Forecasting models for budgeting
- Shawsheen Plaza traffic lights
- Shawsheen lights
- Shetland Property improvements
- Ballardvale Mills improvements
- Landfill playing fields and parking lot
- Several hundred acres - conservation land acquired
- Wood Hill Water Storage Tank
- Expansion of the Library Consortium
- Improved Town investment return
- River Road improvements
- Grant Program approximating $20,000,000 range
- Downtown parking lot with underground utilities
- Minority Internship Program
- Developed Commonwealth Management Training Program
- Annual Homeowners' Tax Increase (1982-88, 2% Avg.)
- Combined major functions with Town and School
- Financing of the Pension Fund

Laurence J. Lamagna - Campaign Chairman
Victor Lanio - Campaign Chairman
John G. McIver - Campaign Chairman
Kathleen M. Wesson - Treasurer

Ride To The Polls

475-6188 / 470-3626

Paid for by Harold M. Faiger, DDS
57 Argilla Road
Andover, MA 01810

Putting Their Heads Together

South Elementary School children pose with the Egyptian-style papier mache heads they made in art class in conjunction with social studies class. The young Egyptoligists are, front row, left to right, James Chu, Michael Kaufman, Jessica Maxwell, Yoko Minagawa, Kirstin Kline and Vanessa Buia; back row, Jeff DeAngelo, Mark Flanagan, Rebecca MacDougall, Rebecca Hartman, Lee Palmer, Amy Lugus, Beth Murphy, Dianna Correnti, Hillary Dresser and Christine Biscotti.

St. A.'s Students Named To Honor Roll

Here are the St. Augustine School students who made the school's gold and silver honor roll.

Gold honors: Deirdre Cunneen, Beth Daly and Marie Delaney of Andover

Silver honors: Jeffrey Arsenault, Stephanie Desruisseau, Kate Galinski, Tracey Hegarty, Jacob Massoud, Christopher Dollard, Thomas Felago, Andrew Fortuna, Catherine Hennessey, Jenny Landry, Katie Roberts, Ed Moore and Heather Sullivan, all of Andover; and Cara Broussard and Stephanie Lanigan

DO YOU OWN APARTMENTS IN
ANDOVER, NO. ANDOVER, METHUEN?

LOW...LOW...LOW INSURANCE RATES

Less than 5 units $4.62
5 - 10 units $6.93
11+ units $8.55

Rates are per $1,000. of building insurance. $300,000. liability included. Loss of rents included. Higher liability limits available. All you must do is buy replacement cost for your property ($50.00 per square foot.)

Call:

APPLEBY & WYMAN INSURANCE
685-1151 203 Turnpike St., No. Andover, MA
Established 1903

(Political Advertisement)

(Political Advertisement)

(Political Advertisement)

THE WESSON FAMILY RESPECTFULLY ASKS FOR ONE OF YOUR TWO VOTES FOR SELECTMAN

VOTE

MONDAY MARCH 27

From left to right, Selectman Charles Wesson and wife Mary (Piazza) Wesson, Kathy Wesson, Elaine (Wesson) DaCosta, Mary-Ellen (Wesson) McIver, Anne-Marie (Wesson) Yastrzemski, Dana (Wesson) Lanio and Paula (Wesson) Lamangna.

Paid for by Laurence J. Lamagna - Campaign Chairman, Victor Lanio - Campaign Chairman, John G. McIver - Campaign Chairman, Kathleen M. Wesson - Treasurer
13 Marwood Drive, Andover

Doherty News

Doherty Middle School eighth-graders have been meeting with school counselors to select their courses for next year. Parents had a special orientation night at the high chool earlier in the month.

Representatives from the school recently took part in the National French Contest, spelling bee and the Andover schools' fine arts festival at the J. Everett Collins Center.

Special events in March included a rollerskating party for sixth-, seventh- and eighth-graders and a seventh-grade trip to the Collins Center to see "Codebreaker," a science-fiction drama.

Dr. Ellis Katz addressed parents last Wednesday on "peer relationships" as Doherty continues to present topical speakers. Dr. Arnold Kerzner recently spoke on self-esteem in adolescents.

Doherty math lovers participated in the final in-school continental math contest last week and the final "Math Counts" competition last Saturday.

Doherty students took part in the Townwide Instrumental Concert Tuesday and will participate in the All-Bands Concert on Wednesday, March 29.

Math Team Takes First

By Lisa A. Boudreau

Congratulations to the Doherty Middle School Math Team. Last Saturday's win at Lexington clinched the first-place position in the "Math Counts" statewide competition for the Doherty team of Kevin Foltz, Yoonhee Ahn, Mike Tung, Vikram Penumalli and Ed Chen.

The training of the team was under the direction of Laraine Brylczyk, Lois Fermon, Marcia Harol and Tom Malone.

(Continued on Page 24)

Better advice than even your mother could give you!

- Expert guidance from knowledgeable, caring salespeole
- Over **80 cribs** on display for *immediate* delivery
- Bassinets, changing tables, playpens, carriages, walkers, car seats, and much more – all in stock.
- Famous makes – including Simmons, Child Craft, Bassett, Morigeau.
- Baby registry and free lay-away – Stop by today!

Tiny Totland

"EXPERT ADVICE AND QUALITY FURNITURE SINCE 1946"

1111 Elm Street • Manchester, NH 603-623-6171
Daily 9-5:30., Mon. & Thurs. 9-9

284 Western Ave. • So. Portland, ME 207-774-2229
Mon.-Wed. 10-6, Thurs. & Fri. 10-9, Sat. 10-5

(Political Advertisement) (Political Advertisement)

WHEN YOU VOTED AT THE 1987 TOWN MEETING TO PROVIDE AFFORDABLE HOUSING FOR SENIOR CITIZENS, TOWN EMPLOYEES, AND ANDOVER RESIDENTS LOOKING TO BUY THEIR FIRST HOME, DID YOU EXPECT THIS?

We were told we could stop developments such as the one pictured here by having the Town vote to take land and build our own affordable housing. We could design it to minimize the impact on existing neighborhoods, choose a fair density level, and do something good for the community at the same time. Town officials, however, disregarded that vote and allowed this and other projects to be built instead.

Riverview Commons
off River Rd., West Andover
220 unit mixed income apartment project

This picture is one of three six story mixed income apartment buildings in one project currently under construction in West Andover. Nearby on North St. is another mixed income project consisting of 168 units. These two projects alone total 388 new apartment units coming on line in 1989. That number is almost three times the total number of building permits issued for single family houses in a year.

How will we handle the influx of school children from these projects in an already overcrowded elementary school system?

These projects do not benefit town employees or residents looking to buy their first home because they are rentals. It is a poor location for seniors as the projects are not near senior activities.

This is just one example of poor long-term planning and why we need an UPDATED MASTER PLAN that is accepted by the community.

Since we are a partnership community with the State, this project could have been stopped with one letter from the Town. No one bothered to send one.

This year we have a chance to make a change. Please help to keep Andover a TOWN and not let it become a CITY. Please VOTE on Monday, March 27. Don't leave it up to someone else.

DANNEMAN
FOR
SELECTMAN

Paid for by the Committee to Elect George Danneman, Jr., 237 Highland Road, Andover

Andover High students Lindsay McCracken and Maureen Murphy, center, qualified for a national marketing conference. The pair will be headed to Orlando, Fla., next month. With them are their advisers, Joe Spanos and Jo Ann Samra.

Andover High Pair Headed To National Conference

Two Andover High School students qualified for the National Marketing Conference, which will be held in Orlando, Fla., April 25 through May 1.

Lindsay McCracken and Maureen Murphy, along with 20 schoolmates, participated in the state conference at the Sheraton Tara in Danvers March 12 to 14 under the supervision of their instructor/advisers, Jo Ann Samra and Joe Spanos.

Marketing students who received awards in their respective categories are Lindsay McCracken, Kate Mann, Michelle Toth and Sherry LaPlant, apparel and accessories; Judy Lombardi and James Spinelli, advertising and display; Patrick Parker, Brian Donnellan and Glen Driscoll, finance and credit; Eric Hammond, Mike Smith and Scott Clementi, service restaurant management; Chris Landers, Jennifer Milne and Justin Perlino, general marketing; Maureen Murphy and Laura Ghiridini, general merchandise; Eric Patterson, food marketing; and Delania McCarter, hotel management.

(Continued on Page 23)

AUDIO HEARING CENTER

FREE
HEARING EVALUATIONS
Tuesday, March 28
Thursday, March 30
Friday, March 31
KANNAN BUILDING
125 Amesbury Street, Downtown Lawrence
Committed to providing the highest Quality Professional Hearing Health Care
LICENSED AUDIOLOGISTS (508) 689-2499

Easter
FLOWERS
and FLOWERING PLANTS
Choose from our stunning selection of spring blooms. We have everything from Easter Lilies to Holland Flowers, Tulips to Easter arrangements and more! They're all as bright and fresh as Spring itself!
Now Featuring:
"Easter Basket of Bloomers"
(A Wicker Basket of Spring Plants)
OLDE VILLAGE Flower SHOP
$14.99 and up
FTD
77 Main Street, Andover, MA 475-4821

AndOver Optical
You Can Trust Us To Fill Your Eyewear Prescription With Absolute Accuracy, Always.
Choose from a complete collection of the latest styles in quality frames and enjoy the personalized service we've been famous for since 1975.
42 Main Street, Andover
475-6084

Madhu Sridhar tell students at West Parish Nursery School about Indian culture.

Kids Study Other Cultures

West Parish Nursery School students have been learning about other cultures. Two mothers of nursery school students recently brought in food, artifacts, pictures and music from their native countries. Madhu Sridhar talked about India; and Yen Lam gave a presentation on the Chinese new year.

Participating students were Brian Alberico, Jonathan Auclair, Erin Bateson, Carolyn Berberian, Kathryn Bergeron, Michael Corey, Natalia Federico, Lauren Goglia, Alexander Gostanian, Thomas Holber, Paul Lam, Sang Hyun Lee, Ashley Massengil, Matthew Nalley, Melissa Payne, Brady Reed, Billy Reitchel, Tim Ronan, Alexander Ruda, Shannon Sciolla, Alexandra Smith, Whitney Smith, Priya Sridhar and Caley Sullivan.

West Parish Nursery is a non-profit, non-sectarian school. The students are 3, 4 and 5 years old.

LIFE IS TOO SHORT

Did you know that medical studies have proven being over weight could make you a candidate for heart attack, stroke, breast cancer, colon cancer or a shortened life span.

Except the things you cannot change. But change the things you can. Don't wait till it's too late.

RWLC

RAPID WEIGHT LOSS CLINIC OF NEW ENGLAND

Call for a free consultation.

No. Andover 683-6039 | Newburyport 462-0465 | Peabody 535-2636

Physician Supervised

(Political Advertisement) (Political Advertisement)

IT'S TIME FOR CHANGE

ELECT
W. JOHN DZIADUL
SELECTMAN

A Responsible Alternative

★ "I am convinced that Jack Dziadul has the qualifications that Andover should require of all Selectmen — integrity, good judgement, awareness of the needs of all groups, from youth to the elder population, and the unselfish approach to the duties and responsibilities of the office."
Mary G. Bailey
207 Stowe Court

★ "Jack Dziadul has already demonstrated strong leadership. He can provide open communication and a clear direction for the future of Andover."
Myles Borland
50 School Street

★ "Jack Dziadul is a bright, hard-working, caring man. Show your concern for Andover with a vote for a truly concerned candidate."
Jane & Paul Cassidy
7 Bristol Lane

★ "Jack Dziadul is a man who will do the work necessary to implement a plan for Andover which will accomplish the goals of the Town within limited sources of revenue."
Frank Griggs
189 Chestnut Street

★ "We need someone whose vision for Andover would preserve the quality of life that has made our town so attractive and we need someone with the intelligence, courage, and commitment to assure that the management of our resources is consistent with that vision. Jack Dziadul is that person."
George Johnson
5 Acropolis Circle

★ "Andover is a nice town, however, it was a nicer town 5-10 years ago. Jack Dziadul has the enthusiasm, courage and determination to revitalize Andover's quality of life."
Vin LeGendre
29 Andover Street

★ "Jack Dziadul's energy and resolve to understand issues thoroughly makes him the most qualified candidate for Selectman."
Ann Muller
18 Candlewood Drive

★ "Jack, a dedicated family man and youth sports coach, has proven he cares about Andover's quality of life and the process needed to maintain it. Jack's leadership is needed for Andover's future."
Pat Thomson
13 Lowell-Junction Road

★ "I am so impressed with Jack Dziadul's knowledge and concerns for the management of our growing town. Jack is and has demonstrated that he is an active and caring citizen of our community."
Linda Volpe
10 Wyncrest Circle

PLEASE VOTE ON MONDAY, MARCH 27th

Ride To Polls Call: 475-0451 or 475-4962

Paid for by The Dziadul Campaign Committee, P.O. Box 241, Andover, Ma

Menus

High School

Choice of the following daily: Assortment of hot and cold sandwiches and hot and cold subs. or Full course meat and potato meal. Also self-service salad bar.

Elementaries

MONDAY: In-Service Day. No lunch.

TUESDAY: Cheese pizza, green beans, cheese chunks, fruit cup, milk. or Veal cutlet on roll w/tomato sauce, mozzarella cheese, green beans, fruit cup, milk.

WEDNESDAY: Pancakes w/maple syrup, sausage patty, applesauce, chocolate cake w/frosting, milk. or Hamburger on roll, mixed vegetable, potato chips, chocolate cake w/frosting, milk.

THURSDAY: Taco w/meat filling, lettuce, tomato, cheese, corn, potato sticks, jello w/topping milk. or Italian cold cut sub w/lettuce, tomato, cheese, corn, potato sticks, jello w/topping, milk.

FRIDAY: Tuna salad sandwich, waxed beans, French fries, catsup, peanut butter cookie, milk. or Bacon, lettuce, tomato on bun, waxed beans, French fries, catsup, peanut butter cookie, milk.

Middle Schools

MONDAY: In-Service Day. No lunch.

TUESDAY: Cheese pizza, sliced carrots, cheese chunks, fruit cup, milk. or beef, peppers, onions, cheese sub, carrots, potato sticks, fruit cup, milk.

WEDNESDAY: Taco w/meat filling, lettuce, tomato, cheese, rice, mixed vegetables, peanut butter cookie, milk. or Hot pastromi sub, rice, mixed vegetables, peanut butter cookie, milk.

THURSDAY: Baked rotini w/ meatsauce, green beans, bread and butter, jello w/topping, milk. or Egg salad sub w/lettuce, tomato, green beans, jello w/topping, milk.

FRIDAY: Fried chicken w/gravy, whipped potato, wax beans, bread and butter, fudge brownie, milk. or Tuna salad sub w/tomato, lettuce, mayo, wax beans, potato chips, fudge brownie, milk.

or Senior Citizen

MONDAY: Beef stew w/garden vegetable, mashed potato, bread and butter, dessert, beverage.

TUESDAY: Chicken nuggets w/honey dip, mashed potato, buttered vegetable, bread and butter, dessert, beverage.

WEDNESDAY: Roast beef w/gravy, potato, vegetable, bread and butter, dessert, beverage.

THURSDAY: Meatloaf w/gravy, mashed potato, vegetable, bread and butter, dessert, beverage.

FRIDAY: Chowder, tuna salad sandwich, vegetable, dessert, beverage.

The right lung takes in more air than the left.

(Political Advertisement)

Regina

"The Discount Advantage Without Sacrificing Service"

BEATRIX POTTER

Just in time for Easter
R.D. BEATRIX POTTER

Large Selection of figures and music boxes
Regularly sold in other stores $27.50
Regina Price $22.00
All Beatrix Potter figures

Come see our complete line of Imported Easter Giftware-Easter eggs imported from China, these are real eggs beautifully decorated and incredibly priced at 99¢. Hurry in while they last!

PETER RABBIT

Precious Moments Collectors Center
ALL STORES OPEN MON.-SAT 9:30-5:30

ANDOVER, 44 Main St. ...475-8038
ARLINGTON, 918 Mass. Ave. ..643-1717
MELROSE, 45 W. Foster St. 665-8542
NORWOOD, 670 Wash. St. 762-3777

(Political Advertisement)

WHAT
IS A SELECTMAN?

A SELECTMAN IS AN INDIVIDUAL ELECTED BY THE VOTERS OF A TOWN TO REPRESENT THE INTERESTS OF ALL THE RESIDENTS OF THAT TOWN. HE MUST EXERCISE JUDGMENT IN THE PROPER FUNCTIONING OF TOWN OPERATIONS AND POLICIES SO THAT BOTH YOUNG AND ELDERLY CAN REALIZE THE RESULTS OF THEIR LABORS. SO THAT BOTH CURRENT INHABITANTS AND NEWCOMERS MAY BENEFIT FROM THE QUALITY OF LIFE FOUND THERE, SO THAT THEIR CHILDREN MAY REASONABLY HOPE TO LIVE IN THE TOWN WHERE THEY GREW UP.

HE MUST CONSIDER OPPOSING SIDES OF QUESTIONS WITHOUT BEING INFLUENCED BY THOSE PEOPLE TAKING SIDES. HE MUST FILTER THROUGH THE RHETORIC AND PASSION OF AN ISSUE, AGAIN SO THAT THE ENTIRE TOWN BE SERVED.

RE(S)ELECT
Gerald H. (Jerry)
SILVERMAN

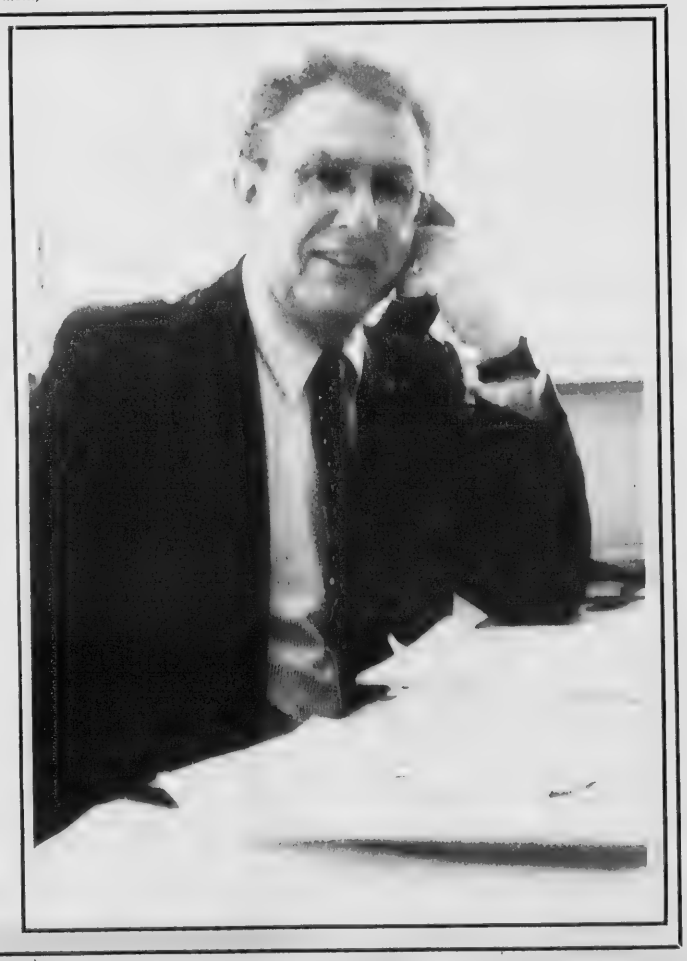

Paid for by Harold M. Faigel, DDS, 57 Argilla Road, Andover, MA 01810

ABC Readies For Phonathon

Robert Henderson, chairman of Andover Bank; Kathy Hess, co-chairman of the ABC phonathon committee; and Karen Carpenter, president of BayBank, in one of the BayBank offices that will be used for the ABC phonathon next week.

Andover ABC's annual phonathon will be the week of March 27 to 30. Andover Bank and BayBank will be hosts to telephone callers as ABC attempts to double the usual $9,000 to $11,000 goal with 16 phones busy from 7 p.m. to 9 p.m. each night.

ABC will re-contact the people who respond so generously every year, but this year there will be increased efforts to reach out via "cold calls" to new contributors, organizers said. Many Andover residents have never been reached, and ABC officials said they think many newcomers to town would be willing supporters if they knew about the program.

ABC's annual operating budget is about $40,000. Volunteers who have manned the phones for ABC in past years will be asked to help again this year. Anyone who is able to make calls or who would prefer to help with the clerical backup work should call Kathy Hess, Maria Bartlett, Colleen Martin or Bill Webber.

The usual snacks and delicacies donated by local shopkeepers will help callers keep their strength up.

DECA

(Continued from Page 20)

The students earned their state eligibility during competitions in Lowell last month. Marketing students competed against students from 10 other schools.

Of the 32 Andover High students who competed, 22 won recognition in their respective events and went on to compete on the state level.

Receiving first-place recognition in their respective competitive events were David Carriere and Clementi.

Perlino and Smith received second-place recognition, and Ghiridini, Chris Landers and Patterson earned third place.

Also honored were Stacy Gold, Spinelli, Mann, Donnellan, Murphy, Lombardi, Kurt Brucato, Arminta Thompson, McCracken, Parker, LaPlant, Driscoll, Hammond, Milne and McCarter.

In a non-leap year, the middle day of the year is July 2.

(Political Advertisement)

The
ANDOVER
FLOWER SHOPPE

EASTER
SPECIALTIES

- Topiaries
- Silks
- Potted Flowering Plants
- Centerpieces

74 Main Street
Andover, Mass.
475-8553

(Political Advertisement)

John
DOYLE
For
MODERATOR

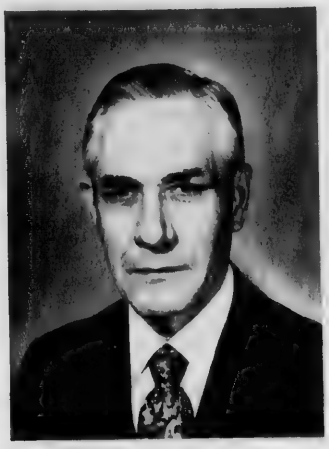

Save YOUR Town Meeting!

John Doyle, candidate for Moderator, believes that the voters of the Town of Andover must retrieve control of their Town Meeting — control that has been seriously eroded over a period of more than a decade in the name of so-called "progress" and "efficiency." Instead of the Town of Andover's lifestyle originating with the people's desires and aspirations — with their Town Meeting giving policy direction to elected officials — the reverse has become overly prevalent: Town Meeting has become virtually a rubber stamp of officially initiated policy — policy that is none too clearly defined. It has become difficult, if not impossible, to determine precisely where and how policy does originate.

John Doyle offers his candidacy for the position of Moderator as a positive step toward restoring to the voters of the Town of Andover their rightful control over the governmental process. Of paramount importance is the people's choice as they select the person who is charged with the responsibility of presiding over their Town Meetings. Doyle believes that, properly, the Moderator is the people's closest representative — their advocate — who must conduct Town Meeting with the utmost fairness and with scrupulous impartiality. With the guarantee of unfettered voter participation, a new enthusiasm for Town Meeting — the people's government — will be generated in our Town of Andover.

A Vote For DOYLE Is A Vote For YOURSELF!

Committee to Elect John Doyle, P.O. Box 13, Andover, Ma 01810

The Doherty Middle School math team, left to right, Kevin Foltz, Yoonhee Ahn, Ed Chen, Vikram Penumalli and Mike Tung, placed first in the "Math Counts" statewide competition.

Math Team

(Continued from Page 19)

Kevin Foltz, an eighth-grader, achieved the second highest highest individual score in the state. This achievement has secured him one of the four spots on the state team that will travel to Washington, D.C., on May 12.

"I really wanted to go last year, but I didn't make it, " Kevin said. "So this year I tried even harder."

Part of that extra effort included practicing at home, said Marcia Harol.

"His father told me Kevin took out books from the library and studied extra hours to prepare for this competition," Harol said.

All those extra hours paid off and the Foltzes took a break from preparation to celebrate.

"My mom made my favorite chocolate cake and wrote 'Kevin is Awesome' on it for me," he said.

Harol has been designated the state team coach, because of the overall high scores of the Doherty team.

"I'm so excited for these kids," said Harol. "They worked so hard; I wish they could all go."

Harol and Kevin, along with the other members of the state team will be the guests of the sponsoring organizations for four days of competition and sight-seeing in the capital.

(Political Advertisement)

Walkathon

The March of Dimes Birth Defects Foundation will hold its annual WalkAmerica on Sunday, April 23. Registration is at 8 a.m.; walk starts at 9 a.m. at the Greater Lawrence Technical School, 57 River Road, Andover. Proceeds are used for research and education programs for the prevention of birth defects.

MARCH SALE DAYS

Kolln Oat Bran Crunch $1.49

ASSORTED Celestial Seasonings Teas $1.49

Eden Soy Milk $1.49

Our Apple Juice Blends Contain No Alar

EARTHFOOD STORE

Natural & Organic Foods

24 Park St., Andover — 475-1234

Speaker

Elie Wiesel, Nobel Peace Prize winner and Holocaust survivor, will present the final lecture of the 1988-89 Salem State College Series Monday, April 10, at 8 p.m. in the college's O'Keefe Sports Center, Canal Street.

LAW OFFICES

Caruso & McLellan

One Elm Square
Andover, MA 01810

475-6700

Peter J. Caruso, Esq.
David L. McLellan, Esq.

VOTE
for
DICK HUBBELL
for
SCHOOL COMMITTEE

QUALIFICATIONS

Resident for 20 years
Education:
Belmont Public Schools
Phillips Exeter Academy
Harvard College AB '58
Boston University MBA '68
Five children through the Andover School System
Owner/President Hub Associates
High Technology Management Consulting
School Building Committee Burlington, MA
Coach Little League Baseball and PeeWee Hockey

FOR:
Prompt selection of a new superintendent
Responsible fiscal management of the school budget to provide programs for all grades
Long-term commitment to improvement of schools
Article 25: Funding for facilities planning

AGAINST:
Unfillable promises
Major new programs at the expense of continuity
Article 20: SHED portable classrooms

Paid for by Richard Hubbell, 74 Wildrose Drive, Andover, MA 01810

THOMPSON'S
Hallmark
OFFICE PRODUCTS

EASTER

Commemorate the Resurrection with a Hallmark religious card.

Easter is Sunday, March 26

Hallmark

1989 Hallmark Cards

THOMPSON'S
45 Main Street, Andover, Mass.
475-6322 (Next to the Andover Bank)
HOURS
Mon.-Thurs. 9-6 P.M.
Fri. 9-8 P.M.
Sat. 8:30-5:30 P.M.

Spring Term Registration Dates Set

The Andover-North Andover branch of the Merrimack Valley YMCA will accept non-member registrations for the spring term beginning Wednesday, April 5, at 7 p.m. The spring term begins the week of Monday, April 24, and ends June 19.

The YMCA offers programs in aquatics, sports, gymnastics and fitness. For a complete listing of available classes, call the Andover-North Andover YMCA, 165 Haverhill St., Andover.

Vegas Night To Benefit Residence

Las Vegas Night will be held Friday, April 14, at 7 p.m. at Cranberries, 110 Sutton St., North Andover, to benefit Creative Living, Inc., a local group that is establishing an innovative residence for retarded adults.

The event will feature poker tables, chuck-a-luck games, black jack, dice, roulette and the big wheel.

Proceeds will go to refurbish and renovate the group's first respite home for retarded adults, located in Andover.

Jamie Kaplan

Awarded Gold Medal In Tourney

Jamie Deborah Kaplan, daughter of Prof. Alan and Leslie Kaplan, 5 Cricket Circle, Andover, received a gold medal for winning first place at the statewide figure skating competition held at the Henry Graf Rink in Newburyport on March 12. She qualified for the competition by placing in the local and regional competitions held earlier this year. The competitions are sponsored by the Department of Environmental Management.

Kaplan, who skated in the 7-8-year-old beginner category, is a first grade student at Sanborn Elementary School.

Egg Hunt

Children in second grade and lower are invited to hunt for eggs tomorrow on Gavin Circle. Mothers are asked to deliver 12 filled plastic Easter eggs for each child participating to Sue Kennedy today.

Older children are welcome to help the "Easter bunnies" hide the eggs at around 11 a.m. Those interested should meet at Terry Iorio's. The hunt starts at noon.

Participants are invited to lunch in the Iorio's yard at 21 Gavin Circle.

Doctor Recertified

Dr. Robert P. Nelken, who has a practice in Andover, has met the requirements for recertification in general comprehensive pediatrics, according to the American Board of Pediatrics. Recertification in pediatrics is a voluntary program of periodic examination on information related to evaluating and managing problems affecting children and their families.

The American Board of Pediatrics, the national organization responsible for certification of physicians in pediatrics, has certified more than 35,000 pediatricians since it was founded in 1933. More than 1,400 pediatricians have been recertified since the program began in 1980.

(Political Advertisement)

Are You Looking For Your Hair Stylist?

(Standing) Lisa DiDio, Sue Pereira (Seated) Jane Gioia and Carol Busa
(Formerly of a Lawrence-No. Andover Salon)

These stylists have advanced to beautiful downtown Andover!! Make an appointment or walk-in and receive a Special Gift!

★ Spiral Perms ★ Foiling Highlight ★ Cellophanes
★ Blowdrying ★ Braiding ★ High-Lift Blonding

Our Cut with Shampoo still only $10

WE USE AND RECOMMEND
PAUL MITCHELL®
PROFESSIONAL SALON PRODUCTS

Super Cut Hair Salon
93 Main St., Andover, MA
475-3711

MARV'S
Window Cleaning
Storm Windows
Domestice Cleaning
Janitorial Service
Paint Washed
Floor Washed & Wax
Call 682-6392

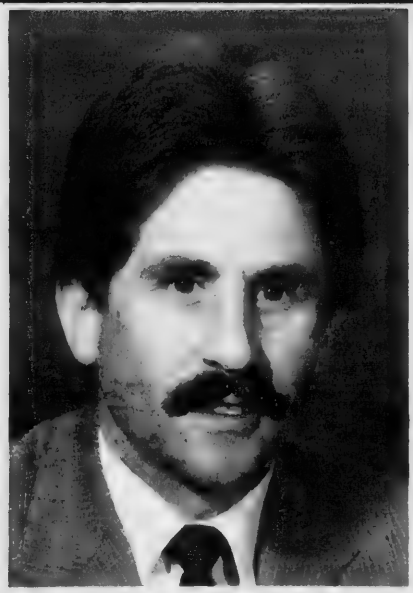

This year we have a chance to make a change.

- George will LISTEN to residents' problems and try to solve them.
- George will insist on an UPDATED MASTER PLAN that is accepted by the community and includes a long-range capital budget plan that addresses maintenance to roads, water and sewer lines, town vehicles, and school buildings.
- George does his homework and RESEARCHES ISSUES THOROUGHLY.
- George wants to keep Andover a TOWN and not let it become a CITY. Future growth should be SMALL SCALE, HIGH QUALITY, CONTROLLED DEVELOPMENT.
- George will treat all residents with FAIRNESS and RESPECT.

Please VOTE this year! Don't leave it up to someone else.

DANNEMAN FOR SELECTMAN

Paid for by the Committee to Elect George Danneman, Jr., 237 Highland Road, Andover

Dr. Larsen To Head Group

Creative Living, Inc., a local non-profit group that seeks to establish innovative residences for adult retarded citizens, will hold its 1989 annual meeting Thursday, April 13, at 6:30 p.m. at the Prescott House Nursing Home in North Andover.

The agenda will include the re-election of Larry Larsen, Ph.D. as president for Creative Living, Inc. and the introduction of new members of the board of directors.

This community group, comprised of parents, relatives, professionals and other interested individuals, strives to ensure that mentally retarded adults who have always lived with their families will be guaranteed a home when their parents or family can no longer care for them.

Creative Living, Inc. has taken a major step toward securing the future for many adult retarded citizens in Greater Lawrence by purchasing a 4.8-acre parcel of land at 368 South Main St., Andover. The property, which houses a large farmhouse and garage, underwent renovations and refurbishing to ready it for use in a respite program which allows clients to reside in the home for brief periods of time.

The goals of Creative Living, Inc. are supported by periodic fundraising events, including a successful Trash 'N Treasure Sale last fall, Las Vegas Nights and more. Proceeds from a unique retail store, Classic Threads, located at 447 Essex St., Lawrence, are used to support the new residence. Classic Threads is operated entirely by community volunteers. Volunteers are always needed and welcome.

For further information on Creative Living, Inc. and its goals, contact Classic Threads.

Awarded Diploma

An area student was awarded a diploma during commencement exercises of East Coast Aero Technical School at the Sheraton Hotel in Lexington.

Kenneth Richard Roy, son of Paul A. and Lucille C. Roy of North Andover, completed the school's 19-month aeronautical maintenance technology course.

The course qualified a student to take the Federal Aviation Agency examination for airframe and powerplant ratings necessary for employment as a licensed technician with the airlines, general aviation or in the aviation manufacturing industry.

Child Care Program Friday At Y

As part of its school-age child care program, the Andover-North Andover Branch of the Merrimack Valley YMCA will hold a full-day child care program on Good Friday, March 24, from 7:30 a.m. to 6 p.m. for children in grades K-6. The program is designed to help children develop socially and learn new skills as well as meet the needs of working parents. Children will be involved in different activities during the day, including arts and crafts, gym games, mat room activities and free play.

Parents interested in more informaton may contact Lynne Butterfield, school-age child care director.

Parents may register children at the front desk at the YMCA, 165 Haverhill St., Andover.

The mostly finely woven old carpet known is one with over 2,193 knots per square inch from a fragment of an Imperial Mughal prayer carpet of the 17th century, now at the Metropolitan Museum of Art, New York City.

VINCENT'S
HAIR SALON
Haircuts & Styles for
THE ENTIRE FAMILY
The place that does you hair the way YOU like it.
We're the experts on all Women's and Men's "Dry Cuts"
74-A Main St.
Andover, MA
475-2383

Easter is really hopping now.
Just call or visit us today to send the FTD Bunny Basket™ Bouquet. $25 & up. Easter Sunday is March 26. FTD Flowers...the feeling never ends.™.

Cash & Carry Specials
Imagine That FLORIST
26 Chestnut St., Andover MA 01810
475-8593
™ *Trademarks of FTDA 1989 FTDA

Easter Sunday is March 26
Give Flowers in a Frosted Glass Bowl.

Send Teleflora's exclusive French Tulip Bowl Bouquet. Fresh Spring flowers arranged in a beautiful glass bowl, decorated with a delicately frosted design of sculpted tulips. To send one anywhere, call or visit our shop today.
Imagine That FLORIST
26 Chestnut St., Andover MA 01810
475-8593
Tell us ... Teleflora

Slide Show

Agnes Gallagher will present a narrated slide show on a visit to Tahiti and other islands of French Polynesia on Monday, March 27, at 1 p.m. at the Andover Senior Center on Whittier Street. Refreshments will be served.

Reading

Dr. Kenneth Crannell, professor of communication studies at Emerson College, will read from the works of Lawrence native Robert Frost and discuss his writing at the A.B. Bruce School, 135 Butler St., Lawrence, on April 3 at 7 p.m.

INCOME TAXES

For:
• Income Taxes • IRA's & Keoghs
• Investments • Estate Planning
• Education • Insurance
• Retirement • Real Estate
Do You understand the new tax laws? This may not be the year to gamble. Call early (475-1812) for an appointment to have federal and state income taxes done. The new tax laws require new forms to be completed, hence more time may be required for completion. Avoid the chance of late fees and penalties by filing early
FINANCIAL PLANNING. Remember people don't plan to fail, they fail to plan
Charles K. Erban II
Registered Investment Advisor
ANDOVER LEASING & FINANCIAL SERVICES
358,No. Main St., Andover, MA 01810 (508) 475-1812

(Political Advertisement)

THEY'RE BACK!!

At the 1988 Town Meeting WE VOTED NOT TO INSTALL PARKING METERS in the Olde Andover Village parking lot. They were installed anyway.
The issue is not whether we should or should not have parking meters. The issue is that the VOTE WAS DISREGARDED.
George will insure that town officials adhere to Town Meeting decisions.
We have a chance to make a change.
Please VOTE this year! Don't leave it up to someone else.
DANNEMAN FOR SELECTMAN
Paid for by the Committee to Elect George Danneman, Jr., 237 Highland Road, Andover

SHED Is Town Program

Joan Pearson, director of the Town of Andover's Department of Community Services, has reaffirmed that the Shawsheen Extended Day (SHED) program is, and always has been, a town program.

According to Pearson, there has been a significant amount of miscommunication that SHED is a private enterprise not connected to the town.

"SHED was started in 1984 by the Andover Department of Community Services. The committee examining school-aged child care felt the most urgent need for child care was at the kindergarten level because of the short school hours and the half year switch from morning to afternoon classes and vice versa. So SHED was born," she explained.

"For liability reasons, SHED incorporated into a non-profit program after the first year," she added. The town can be sued for an amount significantly greater than a non-profit program.

"Throughout its entire five-year history, SHED has remained an extension of the Andover Department of Community Services with the Town Manager responsible for appointing the board of directors and DCS overseeing its operations," the DCS director added.

Much of the miscommunication surrounding the nature of SHED as a private organization has been the result of discussion about warrant article 20 for Town Meeting.

SHED, an enrichment program offering childcare assistance to families of Andover kindergarteners, has paid the school department for the use of two classrooms in Shawsheen School. SHED has purchased and donated three pieces of equipment as well as renovated two bathrooms for the school. Due to kindergarten enrollment projections, SHED will no longer have the use of the classrooms and must relocate beginning with the 1989-90 school year.

After investigating numerous options, SHED has proposed placing a relocatable classroom on the Shawsheen School campus.

"Warrant Article 20 authorizes the town to borrow $150,000 which SHED will fully repay for the use of the relocatable structure. While the classroom will belong to the town at all times, no tax dollars are being used to finance this. In essence, SHED is giving a valuable building to the Town of Andover. SHED is not an outside corporation asking the town for a favor. It is a town program requesting assistance to maintain its close ties with the Early Childhood Center," Pearson said.

According to Sydney Biaio, executive director of the SHED program, the on-site location of SHED is critical to accommodate the four transitions between kindergarten and SHED each day.

The entire cost of the classroom is $204,000. SHED will make the initial $67,000 payment from its own resources and repay the remaining amount according to the terms and within the time period specified by the town. Completely self-financed through student tuition, SHED also plans to launch a major fundraising campaign to assist in the classroom purchase.

"Currently one out of four kindergarteners is enrolled in SHED which demonstrates the tremendous need for this type of program. As Andover's first venture into school-aged child care, the future of SHED will have a direct impact on any other school-aged child care program," stated Bialo.

"I see it as a win-win situation for all the parties involved. The town gets a valuable building which it will own, Andover residents retain the availability of a high quality enrichment and child care program without any tax costs and SHED continues its close interaction with the Early Childhood Center," concluded Pearson.

Housewives & Divorce

Are you a woman thinking about divorce or separation? Though you may not have worked full time outside of the home, the housekeeping and childrearing you've done within the home DO have a financial value which a Court will consider in determining alimony and property settlements.

Contact Judith L. Nathanson, whose practice is limited to representing women in family law matters.

NATHANSON, WESSLER & ONERHEIM
Attorneys at Law
375 Common Street, Lawrence, MA 01840
689-2789

At Fabrictown . . .
A Fabric For All Reasons...

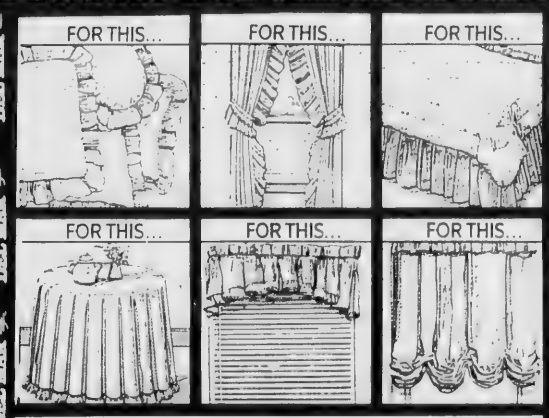

AND OF COURSE DEL MAR
WINDOW COVERINGS

LOWEST PRICES
FREE IF NOT SHIPPED IN SEVEN WORKING DAYS DETAILS IN STORE

UP TO 60% Off Dept Store Prices

- SOFTLIGHT & DUETTE SHADES
- MINI & MICRO BLINDS
- VERTICAL BLINDS

DEL MAR

- 20% to 70% below Designers Prices
- Custom Bedspreads
- Custom Slipcovers
- Custom Shutters
- We Measure & Install
- Knowledgeable, creative and helpful design team

FREE SHOP-AT-HOME • CALL 944-8766
FABRICTOWN 557 Main St. (Rte 28) Reading
OPEN NITES TIL 9, FRI. & SAT. TO 5:30

SOFTWARE PROBLEMS?

Our Consultants Can

* Review your purchase/upgrade options for Hardware and/or Software
* Listen to your computing concerns & offer SOUND solutions
* Provide software training on YOUR computer in YOUR home or office
* Improve YOUR computing environment

WE'RE THE SOFTWARE SERVICE PEOPLE

Call us. We can help!
"WE MAKE HOUSE CALLS"

the computer doctor

P.O. Box 715, Andover, MA 01810
(508) 975-7682

ASK about our OFFICE MANAGEMENT SERVICES

Happy Easter

Easter is almost here and at Windham Nurseries we have a greenhouse full of beautiful lilies, tulips, daffodils, gardenias, Hyacinths cyclamen and more. Order your Easter arrangements from our flower shop and choose from our lovely Easter novelty and gift items.

Give the gift of a flower arrangement.

Windham, N.H. Exit 3 Off I-93 Right on Rte.111
Left at Light (603) 893-7155 / Open 7 Days.

Windham nurseries

THE SOCIAL SIDE

Newcomers Invited To Club's Coffee

New residents of Andover and North Andover are invited to a women's "welcome coffee" sponsored by the Newcomers Club of the Andovers on Thursday, April 13, at 7:30 p.m. at the home of Janice Savage, 3 Inwood Lane, Andover.

The Newcomers Club is open to all new residents of Andover and North Andover. The club offers the opportunity to meet neighbors and make new friends through daytime, evening and couples' activities.

Anyone interested in joining the club and/or attending the coffee may call membership chairmen Nancy Kurtz or Janice Savage.

Fashion Show Aids Deaf Students, Their Teachers

The Quota Club of Greater Lawrence will host a professional fashion show, A Fashion Fling, Sunday, April 2, from 2 to 5 p.m. at the Castleton Function Facility in Windham, N.H., to raise funds for the deaf and provide scholarships for teachers of the deaf.

Fashions, from leather shorts to sweatsuits, will be modeled by Cristina's of Andover and Windham. The show will consist of cruise, casual, career, special occasion, cocktail, formal and bridal wear. Fashions will be accessorized with jewelry, hats, scarves, belts, gloves and pocketbooks.

Call Betty Pierce or Terrie Clement for ticket information.

Sisterhood Hosts Spring Boutique

A spring boutique will be sponsored by the Sisterhood of Temple Emanuel at the temple, 7 Haggetts Pond Road, Andover, Sunday, April 2, from 10 a.m. to 4 p.m.

More than 30 vendors will display their wares, including jewelry, clothing, pocketbooks, party favors, candies, tupperware, toys, personal gifts, fun items and all occasion gifts.

The afternoon is open to the public. There is no admission charge. Refreshments will be available.

For further information, contact chairwoman Nan Blank of Andover or Temple Emanuel.

Peabody Museum Course Helps Gardeners Keep Their Perennials Blooming

The Peabody Museum of Salem will offer a perennial gardening course on Mondays, April 3, 10 and 24, from 1 p.m. to 3 p.m.

Museum Educator Ellie Bailey will introduce garden planning, design, plant selection, planting and care of garden. Brief lectures, discussion, workshop activities and assignments are included.

Registration is required by March 27. The class will meet in the museum's Education Room.

The Peabody Museum of Salem is located at East India Square, Essex and Liberty streets. For further information, call the museum.

Retreat

A Search for Serenity, a weekend retreat for divorced, separated and widowed men and women, will be offered at the Oblate Retreat House in Hudson, N.H., April 14-16.

For further information and to register, call the retreat house.

Her Majesty's Shoppe

Fine Women's Apparel

Sportswear
Day and After Five Dresses
Mother of the Bride
Sizes: 4 - 20
Hours: Monday - Saturday, 9:30 to 5:00
1 Elm Square, Andover, Massachusetts 01810
470-0440

Pageant Workshop

An intensive one-day training program for girls wishing to compete in beauty pageants will be offered at the Andover-Tewksbury Holiday Inn, Saturday, April 22, from 9 a.m. to 1 p.m.

The program will be directed by Carolyn Marcil Abagis, Miss Massachusetts UA Universe 1977 and former holder of many beauty pageant titles. Abagis will share her 15 years of knowledge and experience as a beauty pageant winner and coach.

The workshop will feature in-depth sessions with experts in the field of hair, makeup and wardrobe coordination, as well as presentation and poise. Up-coming pageant information will also be available.

Those interested should contact Pageant Workshop, 9 Bartlet St.

Enrollment will be limited.

Crafts Fair

More than 200 skilled craftsmen will display their wares April 7-9 at the Northeast Trade Center in Woburn.

Hours are Friday, noon to 8 p.m.; Saturday, 10 a.m to 8 p.m.; Sunday, 10 a.m. to 5 p.m.

ANNOUNCEMENT

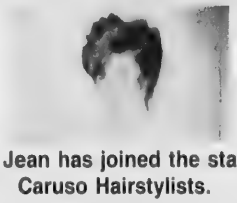

Miss Jean has joined the staff of Caruso Hairstylists.

Jean has worked in Andover and the Andover area for the past 17 years.

Jean excels in all phases of cosmetology.

Jean welcomes all her old and new clients.

For appointment, call

475-9869

Caruso Hairstylists
211 North Main St.
Shawsheen Plaza, Andover

WINTER DAMAGED SKIN?

Our Thermal Seaweed Treatment will rejuvenate your skin for a

HEALTHY SPRING LOOK!

Welcome to the Ashley Paige Skin Care Salon, where we feature luxurious and relaxing treatments designed to pamper you and make you look and feel your very best.

(Gift Certificates Available)

IN-DEPTH EUROPEAN FACIAL (Inc. hand treatment & makeover) $35
THERMAL SEAWEED MINERAL TREATMENT $55
NON SURGICAL FACE LIFT (Look better in '89 than '79)
MINI-FACIAL $24.50
Please ask about our special *"Wedding Day Make-Overs."*

PERSONAL SERVICE SALON
ELECTROLYSIS by BRENDA McCRENSKY

*Skin Care *Body Care
*Make-up *Hair Removal

CHELMSFORD...Summer St., Market Place, (508) 256-2343
ANDOVER...10 Main St. (Barnard Bldg.) (508) 475-2956

ASHLEY PAIGE
Skin Care Salon

Margaret Davey

Laurel A. LoPresti

Couples Plans June Wedding

Mr. and Mrs. Vincent P. Davey of 23 Enmore St. announce the engagement of their daughter, Margaret, to Raymond N. Pike, III, son of Raymond N. Pike, Jr. of Plymouth and Barbara Pike of Stow.

Miss Davey, a graduate of St. Mary's High School and North Adams State College, works at Corporate Access Inc.

Her fiance, a graduate of Leominster High School and North Adams State, is a United Parcel Service employee.

A June 3 wedding is planned.

Getting Married?

Wedding and engagement announcement forms may be picked up at The TOWNSMAN offices, 89 N. Main St.

They must be typed or printed clearly and accompanied by a telephone number.

Pictures, preferably black and white, are welcomed. They may be picked up after publication. Engagement photos must be of the woman only. Photos of the couple may be used with wedding announcements.

Laurel LoPresti, G. Erickson Engaged

Mr. and Mrs. Louis D. LoPresti of 14 Wildwood Road announce the engagement of their daughter, Laurel, to George O. Erickson, Jr. of Salem, Mass. Mr. Erickson is the son of George Erickson, Sr. of Lynn and Patricia Erickson of Danvers.

Ms. LoPresti graduated from Our Lady of Nazareth Academy in Wakefield and Wilson College in Chambersburg, Pa. She is a paralegal at the law firm of Posternak, Blankstein and Lund in Boston.

Her fiance, a graduate of Danvers High School, is a gemologist at Daniel Low Co. in Salem.

The couple will be married June 10, 1990.

About half as much hot water is used in the average shower as in the average bath.

Camera Club

The Lawrence Camera Club will meet tonight at 7:30 p.m. downstairs in the Bank of New England-Bay State Building, 84 Main St., Andover (next to Brigham's).

The monthly slide competition will be held.

The club will meet Thursday, March 30, at the same time and place. The meeting will feature the annual Paul Carlson Memorial Black and White Print Competition.

Acting Seminar

The Billerica Community Theatre will offfer a four-hour acting seminar, focusing on intense characterization building and improvisational exercises, April 1 at 1 p.m. in Dale Hall of the First Congregational Church of Billerica, 18 Andover Road.

NANNYS AVAILABLE NOW!
—multi-phase screening
—Nanny scholarship program
—trial period
—continuous family/Nanny support
N.E. NANNY CONNECTION INC

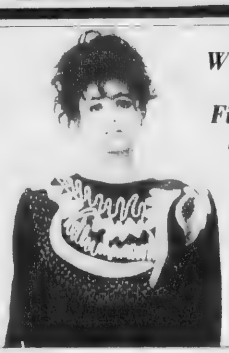
Winter Sale 1989 Final Days Save up to 70%
ELIZABETH ROSE
A shop above the rest
Unique, handpainted and sophisticated clothing & accessories.
Barnard Building • 3rd Floor • 12 Main St. • Andover • 508-475-8836

PRE GRAND OPENING
Monday, March 27,1989
Register To Win Free Carribean Cruise
50% Off Duette Pleated Shades
25% Off Selected Fabrics and Sheers
50% Off Mini and Micro Blinds
• Custom Draperies
• Bedspreads and Coverlets
• Mini and Micro Blinds
• Vertical Blinds
• Awnings
• Wallpaper
• Quality
• Fashion
• Service
Interiors by Anne
910 Andover Street
Tewksbury, MA
640-0246
M-T-W-F 9-5
Thurs. 9-7
Sat. 9-3
VISA/MC

Cherub's Choice
DECORATIONS & TOYS
Peter Rabbit's Headquarters
Basket Toys & Gifts
Unique Basket Ideas
Decorative Eggs:
Hand painted, Chicken, Glass, Paper Mache, Wood and Plastic
Plush:
Bunnies, Ducks, Beatrix Potter Characters &
Beatrix Potter:
Braclets, Necklaces, Books & Bookmarks
Kites & Beach Toys
Egg Coloring Kits
Easter Books
Route 125, Plaistow, NH
Cedar Brook Plaza
MC 382-4500 Visa
Mon. - Wed. 10-6 Thur. - Fri. 10-8
Sat. 10-5 Sun. 12-4

Flanagan-Griffin

Elizabeth Ann Griffin, daughter of Mr. and Mrs. James E. Griffin of Worcester, and G. David Flanagan, Jr., son of Mr. and Mrs. G. David Flanagan of 12 West Knoll Road, were married Oct. 22, 1988.

The Rev. Paul O'Connell performed the ceremony at St. Joseph Memorial Chapel at the College of the Holy Cross in Worcester.

Given in marriage by her parents, the bride was attended by Patricia A. and Margaret A. Griffin, both of Watertown, as maids of honor. Her bridesmaids were Kim M. Beaton of Stoneham, Maureen E. McGrath of Quincy and Elizabeth A. Milliken of Ithaca, N.Y.

Sean P. and Brian F. Flanagan of Andover were best men. Serving as ushers were Steven Beati of Lowell, Frank T. Caprio of Narragansett, R.I., James E. Griffin of Worcester, William R. Koehler of Fairfield, Conn., and Steven Pascucci of New York, N.Y.

After a reception at the Worcester Country Club, the couple took a wedding trip to St. Maarten.

The bride graduated from Notre Dame Academy and College of the Holy Cross in Worcester and is currently enrolled in a master of science in taxation program at Bentley College. She is a certified public accountant practicing in her father's firm, the James E. Griffin Staff of Worcester.

Mr. and Mrs. G. David Flanagan, Jr.

The groom, a graduate of Phillips Academy and Harvard College, is the marketing director of New Care Medical Inc.

The couple lives in Boxborough.

Conselors Needed

Applications for camp counselors and nurses are being accepted by the Massachusetts Easter Seal Society. The Easter Seal unit at Agassiz Village in West Poland, Maine, operates for, two-week sessions for physically handicapped children between six and 15 years old. Activities for disabled campers are integrated with those of the 300 able-bodied children at camp.

College students enrolled in special education and allied health programs are encouraged to apply. Experience with physically disabled children is also desireable.

Agassiz village is located on 650 acres on Thompson Lake. Activities include swimming, archery, arts and crafts, wheelchair sports and nature activities.

For further information, contact Rosalind Fisher at the Easter Seal Society, 5 Ballard Way, Lawrence.

An estimated 98 percent of fires started in the home are preventable: cooking-related accidents; inadequate electrical wiring or equipment; heating units; carelessness with burning cigarettes, lighters, matches.

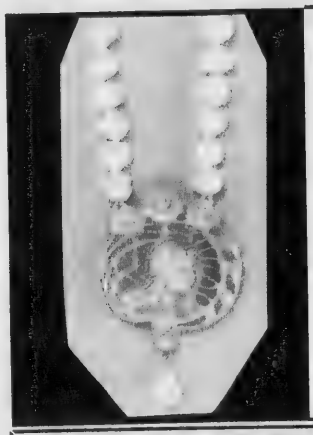

Past & Present Treasures

Because elegance is always in style

Antique Jewelry & New Jewelry bought & sold

Expert Repair

Hours: Tues.- Sat., 11-6

910 Andover Street (next to Shawmut Bank) Rt. 133, No. Tewksbury, MA 851-7249

Village Furniture

Quality you want
Service you expect
Price you'll love ...

15 Celebrating our 15th Year

One of New Hampshire's Finest Home Furnishing Stores

184 Main Street, Nashua, NH (603) 889-2073

Mon. - Sat. 9:30-5:00; Thurs. 'til 9:00 (Closed Sundays)
Free Layaway 90 Days — Same As Cash

OUR NEW HOME OPENING SOON - RT. 102, HUDSON

LOTUS GARDEN RESTAURANT

Specializing in Szechuan and Hunan Cuisines

Luncheon Specials • Dinner

SATURDAY - SUNDAY
EASTER BRUNCH
11:30-2:30 p.m.
10 Items All-You-Can-Eat
$5.00 Adults / $3.00 Children
Sunday Buffet 10% OFF For Senior Citizens
355 So. Broadway (Rte. 28) Salem, N.H.
RESERVATIONS & TAKE OUT (603) 893-1177

EASTER

Stone Bunnys and Ducklings Moss and twig Easter Baskets AND Easter ornaments

SHOP HOURS: MON THU SAT 9:30 till 5:30 PM

BETSY WILLIAMS
The Proper Season

68 PARK STREET * ANDOVER * 470-0911
Home and garden accessories for enchanted places

Easter at
KONJOIAN'S
Lilies, Mums, Tulips, Azaleas, and house plants
Lots of new exciting items.
SEEING IS BELIEVING

KONJOIAN'S GREENHOUSES
221 CHANDLER RD., ANDOVER
683-1114
Open daily, evenings, weekends

RELIGIOUS COMMUNITY

Church Enacts Stations Of Cross

The Rev. James A. Diamond, rector of Christ Church, Central Street, and Earl Miller, organist and music director of the parish, join to present the Stations of the Cross on Friday, March 24, at 7:30 p.m. in the church sanctuary.

The Stations of the Cross, or Way of the Cross, began as an aid to Christian devotions around the 14th century, Diamond said. For centuries before, Christians made pilgrimages to Jerusalem to walk through the areas where Christ was said to have suffered during his last days. A traditional route had been established called the Via Dolorosa. Only a few could actually make this journey, so the tracing of the way to the crucifixion was recreated in icons, paintings and other works of art and placed throughout Europe in scaled down Via Doloras for the convenience of the faithful. One would follow the train, pausing for prayer and meditation at stopping points of "stations" and the artistic recreations would help the pilgrim on his way, Diamond said.

Eventually hymns and readings were composed to further aid in the devotions and, finally, Stations of the Cross were created to be hung on the walls of churches.

Traditionally the Stations of the Cross, or the meditations on the stations, took place on Good Friday. A leader would read scripture as the listeners meditated on the story of Christ's final hours. At the beginning of this century, particularly in France, organists began to create musical improvisations to accompany each reading; the most famous being the improvisations of Marcel Dupre, which were later written down and published.

Miller has created a set of improvisations for the stations. A noted international concert artist and master of improvisation, his musical creations on the 14 readings serve to create a mood, musical picture and prayer.

The public is welcome.

The circulatory system of the human body contains about 60,000 miles of blood vessels and capillaries.

ITALIAN CERAMIC TILE

We have the latest in designs, textures and colors from Italy's finest manufacturers.

Decorate your home with a touch of European flair

Please come and check our impressive prices, quality and selection.

Just minutes from Andover

2111 MAIN STREET, TEWKSBURY, MA
(508) 694-1605 / Mon.-Sat. 8a.m.-5p.m.

Psychologist Lectures At Temple

Joseph Cotton, executive director of the Psychological Center in Lawrence and a faculty member at Merrimack College, will be the guest lecturer at Temple Emanuel of Andover on Sunday, March 26, at 10 a.m.

This lecture is part of an ongoing adult Jewish studies series the temples' adult education committee has been offering to its members and guests. Cotton's presentation will deal with "Jewish Insights into Stress Management," with particular reference to meditation methods that draw on Jewish religious and spiritual sources.

A well-known member of the area's psychological counseling community, Cotton has specialized in the clinical management of stress-related problems, cognitive therapy and behavioral health. He provides consultation to government agencies and corporations and conducts seminars for a wide range of audiences who seek his services.

For the past eight years he has taught at Merrimack College in the fields of human service administration.

Cotton's lecture will be the first of a series of group sessions devoted to "Judaism, Mysticism, Stress and You."

The community is invited to participate in the March 26 session. There will be a small admission charge, and refreshments will be served before the program.

Celebrate Easter
at
Brookridge Community Church
10:30 a.m.

- Dance
- Drama
- Music

Brookridge Community Church
meets at
West Elementary School,
Beacon St., Andover.

Take Route 133 east off Route 93
Left at second set of lights.

Tea bags were accidentally invented in 1904, the same year iced tea was discovered at the St. Louis World's Fair, when a tea merchant sent samples of tea blends to his customers in little hand-sewn bags.

Budget
at the SHERATON—ANDOVER
Rent for 7 days!
Pay for 4!!
Rent A Budget compact car (thru full size) for 7 days and pay only for 4.

AS LOW AS $150.00 w/ 700 free miles
475-4408
Normal rental requirements must be met.
Gas, tax, and optional insurance coverage additional. May not be used in conjunction with any other discount. Subject To Availability.
Offer Good Til 6/30/89

SARATOGA SPA & BATH, INC.
Inventory Clearance Sale
On All SARATOGA SPAS

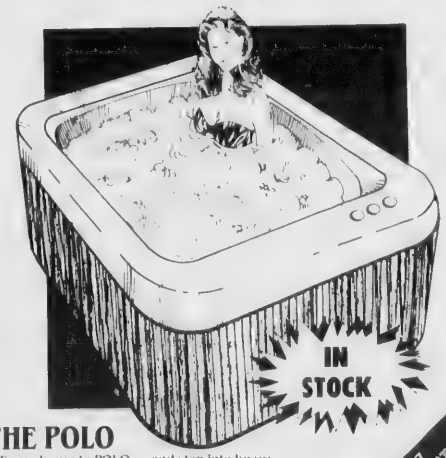

THE POLO
Come home to POLO . . . and step into luxury POLO's space-saver design comfortably seats four so you can enjoy the bubbly with a few good friends. The POLO . . . more than the perfect portable spa—POLO is the thoroughbred of spas.

Complete Line of Pool & Spa Supplies
Service Work & New Liners

Introducing THE ULTIMATE SPA FEATURE COPLANAR FLUID EJECTOR

MARKLYNN POOLS, Inc.
Pools • Patio Furniture • Spas
All Chemicals & Accessories
800 GOLD ST., MANCHESTER, N.H. 03103
Open Mon.-Fri. 8 a.m.-6 p.m., Sat. 9 a.m.-4 p.m., Sun. 1 p.m.-4 p.m.
1-603-622-6602 **1-603-622-1121**

Folk Singer Visits North Parish

Cindy Kallet, folksinger, songwriter and guitarist, opens the Crossroads coffeehouse in North Parish Unitarian Church, corner of Academy and Great Pond roads, Saturday, April 8, at 8 p.m. Doors open at 7:15 p.m. Seating is open.

Kallet, whose song "Roll to the River" was voted "best song of 1982" in a WERS (Emerson College, Boston) listeners' poll, sings an assortment of original, contemporary and traditional folk songs and sea chanties while accompanying herself on the guitar.

Her lyrics have been described as simple and well-crafted, many expressng a love and sense of the sea from the years that she lived on Martha's Vineyard. Her voice has been called "rich and mellow" and "warm and expressive" by those who have reviewed her performances in festivals, concerts and folkclubs across the country.

Kallet will sing selections from her three albums, *Working on Wings to Fly, Cindy Kallet-2* and her most recent one, *Angels in Daring*.

The Crossroads coffeehouse has been organized and is supported by parishioners of North Parish Church. Kallet's concert is the first of three this spring, all on the second Saturday of the month in the parish hall. Fred Small is scheduled May 13 and the Boogaloo Swamis June 10. Volunteers from the church will sell tea, coffee and homebaked treats.

TAX RETURN SERVICES
I.R.S. Representation
20 Years Experience
B.S. Accounting
Richard Cookson
Enrolled Tax Agent
166 No. Main Street
Andover, Mass.
475-7434

Worship Services

Greek Orthodox

Sts. Constantine & Helen Church
63 Chandler Road
Andover, 470-0919
Rev. Dr. George Karahalios, Pastor
SUNDAY: 9:45 a.m. Orthos; 10:30 a.m. Divine Liturgy and Sunday School; 12 noon Family Hour.

Apostolic

St. Gregory
Armenian Apostolic Church
Rev. Sahag Vertanesian, Pastor
158 Main St., North Andover
SUNDAY: 9:45 a.m. Morning Prayer; 10:15 a.m. Badarak. (Holy Mass)

Baptist

Andover Baptist Church
Rev. Thomas Goldthwaite Pastor
7 Central St., Andover
SUNDAY: 9:30 a.m. Church School; 10:45 a.m. Worship.
WEDNESDAY: 7 p.m. Bible Study.

Judson Memorial
Baptist Church, S.B.C.
3 Greene St., Lawrence
[redacted]
Rev. D. Keith Coleman, Pastor
SUNDAY: 9:45 a.m.; 11 a.m. Bible Study for all ages; 11 a.m. Worship; 6:30 p.m. Worship.
WEDNESDAY: 7 p.m. Prayer Service.

Bible Chapels

Andover Bible Chapel
266 Lowell St., Andover
SUNDAY: 9:00 a.m. Worship/The Lord's Supper. 10:15 a.m. Fellowship/refreshments; 10:30 a.m. Sunday School all ages, Adult Education; 11:30 a.m. Family Bible Hour. (Preaching service) Nursery provided all services.
WEDNESDAY: 7:45 p.m. Prayer Meeting/Bible Study.
FRIDAY: 7 p.m. Kid's Night, children ages 5-12 years; 7:30 p.m. Friday night Fellowship/Bible study.
24 hours each day: Dial-A-Message for Children 475-9194.

Believers Chapel
Mark Tropeano
Pastor/Teacher
Koala Inn, Route 93
SUNDAY: 10 a.m. Service.

Rehobath Fellowship Center
244 Lowell St., Andover
Pastor, Franklin W. Hobbs
SUNDAY EVENINGS: 6-7 Bible Study; 7-9 Worship and Praise.
FRIDAY: Choir rehearsal.

The New England Bible Church
16 Haverhill Street
Andover, Mass.
Rev. M. E. Thompson III
SUNDAY: 8:30 a.m. First Worship service; 10 a.m.; Sunday School 11 a.m. Second Worship Service; 6 p.m. Evening Worship 6 p.m.
WEDNESDAY: 7 p.m. Bible Study & Prayer.

Fellowship Bible Church
525 Turnpike Street
No. Andover
Pastor Joseph Stringer
SUNDAY: 7:35 a.m. Fellowship Time, WCCM; 8:30 & 11 a.m. Morning Worship; 9:45 a.m. Sunday School; 6 p.m. Evening Worship.
WEDNESDAY: 7 p.m. Prayer Meeting.

Catholic

St. Augustine's Church
Rev. Arthur Johnson, O.S.A., Pastor
43 Essex St., Andover
Holy Week services at St. Augustine in Andover will take place in the upper church at 7:30 p.m. Holy Thursday, Good Friday and the Easter Vigil, Saturday, March 23, 24 and 25. Due to the Saturday Vigil service, there will be no 4 p.m. mass on March 25. Transportation for senior citizens will be provided for all evening services. Buses will be at the usual stations.
The Sacrament of Reconciliation will be administered Monday, Tuesday and Wednesday at 11:30 a.m., before the 12 noon mass and from 7 p.m. to 8 p.m.
On Easter Sunday, there will be an additional 9:30 a.m. and 11 a.m. mass in the lower church.

St. Robert Bellarmine Church
Rev. Frederick J. Collins, Pastor

(Continued on Page 33)

Popular Author To Discuss Book At Temple

Dr. David Elkind, whose best-selling books drew national attention to "The Hurried Child" syndrome, will speak at Temple Emanuel of Andover, 7 Haggetts Pond Road, Wednesday, March 29, at 7:30 p.m.

A professor of child study at Tufts University, Elkind will discuss his latest book, *Miseducation: Preschoolers at Risk*. The lecture is presented by Joseph G. Koffman Lodge of B'Nai B'rith.

Elkind has appeared on the *Today* show, *CBS Morning News, 20/20, Donohue* and *The Oprah Winfrey Show*. He is a consultant to the state education department and has done research in perceptual, cognitive and social development.

Tickets are available by writing to B'nai B'rith, P.O. Box 3192, Shawsheen Village, Andover 01810.

Summer Fun for Ages 8-16
on beautiful Bear Island, Lake Winnipesaukee, New Hampshire

Camp Lawrence
for Boys
Camp Nokomis
for Girls
2,4,6 & 8 Week Sessions
WATERSKIING • SAILING • WINDSURFING
SPORTS • RIFLERY • SWIMMING • TENNIS
CRAFTS • DRAMATICS • ARCHERY • TRIPS & MORE!
AFFORDABLE FEES • COLOR BROCHURE
ACA ACCREDITED
Y Youth & Community Branch
130 Parker Street, Suite 22
Lawrence, MA 01843 508/975-1330

Sea it all!
Try a cruise for your next vacation.
We have 700 Discounted Sailings!
Uniglobe Valley Travel
89 Main Street, Andover • 470-3422

Andover Counseling Center
is pleased to announce the addition of a new support service. Theraputic Tutoring for youngsters grades K-12 who are learning disabled, attention deficit, unmotivated/under achievers.
Call 682-1579
for additional information.

Our Traditional
First Day of Spring
KITCHENWARE SALE
25% OFF
Our Entire Kitchenware Department
Monday thru Friday, March 27-31
Sorry, no rainchecks!
The Butler's Pantry

7 BARNARD ST., ANDOVER,
(508) 475-7121
CHEESE—GOURMET FOODS—KITCHENWARE
EUROPEAN BAKERY and CONFECTIONS

Services

(Continued from Page 32)

Haggetts Pond Road, Andover
SATURDAY: Masses 5:00 p.m.
SUNDAY: Masses: 8, 9:30, 11 a.m.

St. Joseph's Church
High St., Ballardvale
SUNDAY: Masses 10:00, 1:30 a.m.

St. Michael's Church
Rev. Joseph Sviriskas, Pastor
196 Main St., North Andover
SATURDAY: Masses at 4:30 and 6:30 p.m.
SUNDAY: Masses at 7:30, 9, 10:30 a.m. and 12 Noon.
Daily Masses at 6:45 a.m. and 9 a.m.

Christian Science

First Church of Christ, Scientist
278 No. Main St., Andover
SUNDAY: 10:30 a.m. Church Services; Sunday School; Nursery Available.
WEDNESDAY: 8 p.m. Testimony Meeting.

Presbyterian

First Presbyterian Church
Broadway, Haverhill
Exit 50 off 495
Rev. Donald Wick, Pastor
SUNDAY: Services 11 a.m.

Congregational

Free Christian Church
Rev. Dr. Jack L. Daniel, Jr. Pastor
Rev. Neil D. Olcott, Associate Pastor
31 Elm St., Andover
THURSDAY: 7:30 p.m. Maundy Thursday Tenebrae Service with the Sacrament of Communion, Cancer Support Group.
FRIDAY: 12 noon Good Friday Service at St. Augustine's Church.
SUNDAY: 9 a.m. Easter Family Sunday Worship Service. Crib Room through Preschoolers care. 10:45 Easter Family Sunday Worship with Brass Quartet. Crib Room through Preschoolers. No Sunday School or Bible Study.
MONDAY: 8 p.m. Homecoming.
TUESDAY: 6:15 a.m. Men's Breakfast; 7:30 p.m. Diaconate.
WEDNESDAY: 9:30 a.m. Women's Fellowship; 6 p.m. Youth Group; 7:30 p.m. Women's Fellowship, Christian Sportsmen; 8 p.m. Men's Basketball.

Episcopal

Christ Church
The Rev. James A. Diamond, Rector
The Rev. Margaret Bullitt-Jonas, Curate
Rev. Donald R. Woodward Assistant Minister
25 Central St., Andover
MAUNDY THURSDAY: 3 p.m. Holy Communion - Academy Nursing Home; 7:30 p.m. Holy Communion (Candlelight service. Beginning of an all-night vigil follows this service.)
GOOD FRIDAY: 12 noon Andover Ecumenical Service at St. Augustine's church; 7:30 p.m. Stations of the Cross with organ meditations improvised by Earl Miller.
HOLY SATURDAY: 9 p.m. Great Vigil of Easter, Prophesies of Easter, Holy Baptism, First Communion of Easter.
EASTER SUNDAY: 7 a.m. Holy Communion (rite I); 9 a.m. Holy Communion (Rite II) Festival Choir with brass accompaniment, nursery available for children to age four. An optional Children's Service for grade K and up will begin at 9 a.m. in the North Chapel and children will join their parents for Communion. 11:15 a.m. Holy Communion (Rite I) Festival Choir with brass accompaniment.

St. Paul's Episcopal Church
Rev. Alexander S. Daley, Rector
390 Main St., North Andover
SUNDAY: 8 a.m. Holy Communion. 10 a.m. First and Third Sundays, Holy Communion and sermon. Other Sundays Morning Prayer and sermon. Church School all Sundays.
THURSDAY: 10 a.m. Holy Communion.

Jewish

Temple Emanuel
7 Haggetts Pond Rd.
Andover, Mass.
Rabbi Harry A. Roth, D.D.
Cantor Donn R. Rosenweig
FRIDAY: 8:15 p.m. Sabbath Service.
SATURDAY: 9 a.m. Chapel Service; 10:30 a.m. Sanctuary - Bar/Bat Mitzvah Service.
SUNDAY: 9 a.m. Chapel Service.

Cong. Tifereth Anshai
Sfard & Sons of Israel
492 Lowell St., Lawrence
DAILY SERVICES: 7 a.m. and 7 p.m.
SATURDAY: 9 a.m. and sundown.
SUNDAY: 9 a.m. and sundown.

Temple Emanuel
Of Merrimack Valley
101 W. Forest Street
Lowell, Mass.
Rabbi: Everett Gendler
FRIDAY: 8 p.m. Evening Service.
SUNDAY: 10 a.m. Sunday School; 10 a.m. Morning Adult Coffee.

Lutheran

Faith Lutheran Church
Rev. Imogene Stulken Vice Pastor
360 So. Main St., Andover
SUNDAY: 10:30 a.m. Holy Communion, Nursery care provided. 9:15 a.m Sunday School

Unitarian

Unitarian-Universalist Church
Rev. Rosemarie C. Smurzynski
6 Locke St., Andover
Music Director Ferris Gluck
Religious Education Coordinator Marie Houck
SUNDAY: Easter Sunday Breakfast. 9:30 a.m. Choir Rehearsal; 10:30 a.m. Worship Service. Sermon: "O' Jerusalem" by Rev. Rosemarie C. Smurzynski

United Church of Christ

Trinitarian Congregational Church
Rev. Herbert J. Schumm
72 Elm St., North Andover
SUNDAY: 10 a.m. Worship Service, Church School.

West Parish Church
(United Church of Christ)
129 Reservation Rd., Andover
Rev. Joseph LaDu Senior Minister
SUNDAY: Easter Sunday. 9 a.m. Morning Worship; 10:30 a.m. Morning Worship. The Rev. Joseph W. LaDu, Senior Minister, will preach at both services. The sermon is entitled "You Have Been Raised to Life." Scripture readings are Colossians 3:1-11; John 20:1-9. Participants in the service will be the Andover Brass Quartet: Chris Brouady, Peter Ikemoto, Ben Medler, Chuck Edgerly; Craig DerAnanian, timpanist; Roxann Nickerson, oboe; Jim Eckles, violin; Michael Sintros, Ben Dawson, tenors; and the West Parish Choir. There will be no church school during worship. Infant/Toddler care during worship. Coffee will be served after the 10:30 service.

South Church
(United Church of Christ)
Rev. Calvin F. Mutti Senior Pastor
Norman J. Townsend Minister of Youth and Christian Education
41 Central St., Andover
FRIDAY: 12 p.m. Service at St. Augustine's; 1 p.m. Prayer Vigil begins; 8 p.m. A.A.
SATURDAY: Prayer Vigil.
SUNDAY: 6:30 a.m. Easter Dawn Service, led by the Senior High Pilgrim Fellowship, at Missionary Rock, Phillips Academy campus. 7-9 a.m. Breakfast served continuously in Fellowship Hall. 9:30 a.m. and 10:30 a.m. identical services. Child care. Music provided by the Sanctuary Choir, a brass quartet, and organ: "Easter Hymn" by R. Vaughan Williams; "Victory" by John Ness Beck; "Lift up your Heads" arranged by Douglas Wagner. Rev. Dr. Calvin F. Mutti will deliver the Easter message.
MONDAY: 7:30 p.m. Council.
TUESDAY: 7:30 p.m. Handbells, Meeting on Building Needs; 8 p.m. Ping Pong
WEDNESDAY: 6:30 a.m. Men's Group, Women's Group; 9:30 a.m. Adult Bible Study, Women's Bible Study; 4 p.m. Cherub Choir; 7 p.m. Junior High Pilgrim Fellowship, Boy Scout Troop 73
THURSDAY: 4 p.m., Carol Choir; 7:30 p.m. Choir.

United Methodist

Ballard Vale United Church
(United Methodist and United Church of Christ)
23 Clark Road, Andover
Rev. Susan Morrison Pastor
THURSDAY: Maundy Thursday. 6:30 p.m. meal in the Upper Room served in Shaw Hall with Communion shared around the tables. The choir will sing "Tis Midnight and n Olives Brow." A Reading of the Passion story by Elden Salter and Rev. Susan Morrison will follow the meal and the altar will be cleared in the Sanctuary.
FRIDAY: Good Friday. 7 a.m.-7 p.m. Church will be open for prayer. 12 noon, participation in Ecumenical Service at St. Augustine Church.
SATURDAY: Holy Saturday. 9 p.m.-11 p.m. Easter Vigil at Christ Church Episcopal.
SUNDAY: Easter Sunday. 5:15 a.m. Sunrise Service at Andover High School hill, sponsored by youth from Ballard Vale and West Parish. Coffee, hot chocolate and donuts will be served immediately after worship; 10:30 a.m. Worship Celebration with child care available. Readings from Isaiah 65:17-19; Acts 10:34-43; John 20:1-18. The sermon "Recognizing the Resurrection" will be preached by Rev. Morrison. The senior choir will sing "I will Sing of my Redeemer" with solo by Elden Salter and "Calvery" solo by Ruth Matheson.

First United Methodist Church
57 Peters Street
(Intersection of Rts. 114 & 133)
North Andover, Mass.
James G. Todd, Pastor
SUNDAY: 9:30 a.m. Church School; 11 a.m. Worship.

The North Boston Korean United Methodist Church
244 Lowell Street
Andover (470-0621)
Rev. Sung Kim, Pastor
SUNDAY: 10:30 a.m. Bilingual Worship (Korean & English). All racial backgrounds welcome; Special invitation to adopted Korean-Americans and their families; Nursery provided; Sunday School for kindergarten through high school; Coffee and doughnuts for members and visitors following the service.
WEDNESDAY: 7:30 p.m. Bible Study and Prayer.
FRIDAY: 7:30 p.m. Area class meetings for home Bible Study.

(Continued on Page 53)

MIKE'S LANDSCAPING
• LANDSCAPE DESIGN SPECIALIST
• COMMERCIAL — RESIDENTIAL
• COMPLETE MAINTENANCE
• SOD or SEED (New Lawns)
• CLEANUPS, MULCH
• RELIABILITY GUARANTEED
• REASONABLE PRICES
• FULLY INSURED
• FREE ESTIMATES
(617) 321-2074 (617) 389-6454

FAMILY MEDICINE
MANDY KAUR, M.D.
BOARD CERTIFIED IN FAMILY PRACTICE
IS ACCEPTING NEW PATIENTS
HOURS BY APPOINTMENT
Doctors Medical Center
adjacent to Lawrence General Hospital
50 Prospect Street, Suite 403
Lawrence, MA
Daily & Evening Hours
(508) 794-9300.

DISCOUNT BROKERS
for the discerning investor
PEEK EQUITY SERVICES
"We offer personalized, prompt and accurate executions... at very competitive rates!"
"We have a complete line of products, including mutual funds, limited partnerships and REITs."
Robert L. Peek, President
Take a Peek into your future... Give us a try!
PEEK FINANCIAL GROUP
OUTSIDE NH/ TOLL FREE 1-800-468-6737 (603)893-5371
PEEK EQUITY SERVICES
Member NASD SIPC
WOODLAND RIDGE P.O. BOX 430 JCT. I-93 &111 EXIT 3 WINDHAM, NH
Find us fast in the NYNEX Yellow Pages

Bel-Air
UPHOLSTERING & DRAPERIES
has moved to
89 No. Main St., Andover
— Special for the Month of March —
20% OFF on ALL FABRICS
• Tufting Specialists
• Quality Work
Mrs. Regeanne Purdy, Prop.
470-0388

WE'VE ENCLOSED
THE SUN IN THE MORNING
HEAT MIRROR R-4
AND THE MOON AT NIGHT
SALE 10% NOW ON ALL FOUR SEASONS SOLARIUMS, SHADING SYSTEMS PRODUCTS AND ACCESSORIES*
*Installation not included in sale price - good only through 3/31/89
FOUR SEASONS GREENHOUSES
Rt. 110, Amesbury Plaza, Amesbury, MA / 508-388-1228

OBITUARIES

Anna P.Burns

Anna P. Burns, 74, died March 17, 1989, at Cape Cod Hospital in Hyannis.

Mrs. Burns was a librarian in the Amesbury public schools from 1966 to 1974.

She moved to East Dennis in 1975 from Andover. She was born and educated in Medford and was a 1936 graduate of Lowell Teachers College. She received a master's degree in education from Boston University in 1969.

She attended Our Lady of the Cape Church in Brewster and was a member of the Lowell Alumni Association.

Mrs. Burns was the widow of Martin P. Burns, and members of her family include a son, Martin P. Burns, Jr. of East Dennis; daughters, Anne T. Kahl of Hyannis and Patricia Stevens of North Andover; a brother, Reginald Waters of Marshfield; a sister, Genevieve Deady of Conway, N.H.; and six grandchildren.

A Mass was held Monday at Our Lady of the Cape Church. Burial was at Oak Ridge Cemetery in South Dennis.

Memorial contributions may be made to AMI, 175 West Main St., Hyannis, Mass. 02601, or to the Dennis Rescue Squad, Box 332, Dennisport, Mass. 02639.

James Duffy

James Duffy, 92, formerly of 75 Salem St., and longtime owner of James H. Duffy and Sons Construction Co. of Andover, died March 18, 1989, of pneumonia at Holy Family Hospital in Methuen. Mr. Duffy had been a resident of MI Nursing Restorative Center in Lawrence for the past two years.

Mr. Duffy did masonry and usually worked in tandem with O.E. Steinert Construction Co. on houses and other buildings. The two companies built United Presbyterian Church in Lawrence and additions to Lawrence's Grace Episcopal Church and Lawrence General Hospital. They also built numerous homes in Andover and North Andover before Mr. Duffy retired in 1959.

Born in Lawrence, Mr. Duffy was a graduate of Lawrence High School. He joined his father in the construction business after he finished college around 1920.

He was a longtime member of St. Augustine Church.

He and his wife, the late Gertrude (Barrett) Duffy, traveled a great deal after Mr. Duffy retired.

Mr. Duffy was a U.S. Army veteran of World War I.

He and his brother were often together making sure projects such as the annual clothing collection for the St. Vincent de Paul Society were completed.

Members of his family include a daughter, Jane Collins of Andover; a brother, William B. Duffy of North Andover; grandchildren, Susan Seymour of Durham, N.H., and James J. Collins of Middleton, N.H.; great-grandchildren, Bradford, Bretton and Brian Seymour and Aaron and Patrick Collins; and several nieces and nephews.

A Mass was held Wednesday in St. Augustine Church. Burial was in Immaculate Conception Cemetery.

Marilyn Iskols

Marilyn (Berkowitz) Iskols, 65, of Lawrence died March 16, 1989, at Lawrence General Hospital.

Mrs. Iskols was a clerk and bookkeeper for United Liquors in Lawrence before her illness.

She was born in the Bronx, N.Y., and was a graduate of Walton High School there. She had lived in the Lawrence and Andover areas since 1952.

Mrs. Iskols was a member of Temple Emanuel of Andover, the Sisterhood of Tifereth Anshei Sfard and the Sons of Israel of Lawrence.

Members of her family include her husband, Jerome Iskols; daughters, Carol Daynard of Boston and Eve-Ellen Barnett of McMinville, Ore.; and three grandchildren.

Funeral services were held Friday at Temple Emanuel.

Memorial contributions may be made to Temple Emanuel, 7 Haggetts Pond Road, Andover, or Joslin Diabetes Center, 1 Joslin Place, Boston.

Armand Pettoruto

Armand Pettoruto, 74, of 221 Highland Road, died March 15, 1989, at the Veterans Administration Hospital in Bedford, Mass.

Mr. Pettoruto worked for the U.S. Postal Service and was a postal clerk for 22 years in Flushing, N.Y., and most recently he worked at the Andover post office.

He was born in Lawrence and was a graduate of Lawrence High School. During World War II, he served with the U.S. Army.

Mr. Pettoruto attended Holy Rosary Church in Lawrence and was a member of the Andover Disabled American Veterans.

He was the widower of Phyllis (Martino) Pettoruto, and members of his family include sisters, Ann P. Moro of Andover and Laura Corello of Punta Gorda, Fla.; a brother, Edward P. Pettoruto of Andover; and several nieces and nephews.

A Mass was held Saturday at Holy Rosary Church. Burial was in Immaculate Conception Cemetery.

Other Obituaries Page 55

CARON FUNERAL HOME INC.
30 Main St., North Andover
JOHN D. CARON
Malcom E. Lundgren (1909-1987) R. George Caron (1915-1983)
"Serving The Andovers For Decades"
685-5732

Garry A. Burke
John L. Burke
M. A. Burke Funeral Home
390 North Main Street, Andover • Tel 475-5200

MEMORIAL Atwood COMPANY
MONUMENTS
MARKERS
CEMETERY LETTERING
OFFICE AND DISPLAY ON ROUTE 125 WARDHILL ½ MILE NORTH OF A.T. & T.
QUALITY, DEPENDABILITY AND REASONABLE PRICES SINCE 1948
P.O. Box 8165
Wardhill
Haverhill, MA 01835
372-4951
Mon.-Fri. 8:30-5. Sat. 9-1.
Sun. and eve. by appt.

Dewhirst & Conte
Funeral Home
North Andover
686-2712

EDGERLEY & BESSOM
MEMORIAL HOME
ANDOVER
33 Pearson Street (off Main Street at Andover Center)
475-2072
Founded on the principles of gracious, dignified individualized Funeral Service to All Faiths.
Private parking, full handicap facilities, spacious parlors, 24-hour service availability to any distance, pre-need counselling. All inquiries welcome.
Paul Bekkenhuis Director

Since 1959
MONUMENTS
Granite MARKERS Bronze
Cemetery Lettering
APEX MONUMENT CO.
344 BROADWAY LAWRENCE, MA 01841
683-5111

JOHN BREEN
Memorial Funeral Home, Inc.
EST. 1869
35 MERRIMACK ST NO ANDOVER, MA 01845
122 AMESBURY ST Corner Lebanon St LAWRENCE, MA 01841
682-8381

$?$?$?$?$?$?$?$?$?$?$?$?$

COMING APRIL 20th IN THE TOWNSMAN

1989 ANDOVER PROPERTY VALUE

Section

This is a supplement of 1989 property value figures, in listings provided by the Assessors Department and published as a service by the TOWNSMAN. Each listing includes owner, location and total property value. Last year's supplement numbered 120 pages and had a printing of 10,000 with many requests filled for additional copies during the year.

ADVERTISERS: Closing date for this pre-printed section is Thursday, April 6th. For further information or space reservations call:

475-1943

ANDOVER TOWNSMAN

Police Log

(Continued on Page 36)

Vandalism

Thursday, March 16—Vandalism reported at 8 Mohawk Drive, 1:41 p.m.

Saturday, March 18—Mailbox damage, 53 Dascomb Road, 11:17 p.m.

Sunday, March 19—Mailbox damage, 5 Argilla Road, 8:46 a.m.; lawn damage, 34 Oriole Drive, 10:38 a.m.; lawn damage, 8 Mohawk Drive, 4:26 p.m.; car windows smashed, 89 River Road, 7:31 p.m.

Stolen Cars

Tuesday, March 14—A 1985 Buick Electra stolen at 131 River Road, 7:07 a.m.

Thursday, March 16—Vehicle stolen at Phillips Academy, 3:51 p.m.

Friday, March 17—Vehicle stolen at 125 River Road, 12:50 a.m.

Interest

(Continued from Page One)

day. "It's always good for those not working because they can go right through without waiting," said Salter.

Competing for towns offices Monday will be:

MODERATOR—Up for election in this single position, one-year term office are:

•James D. Doherty, a 12-year incumbent.

•John Doyle, who ran against Doherty last year.

SELECTMEN—Competing for two, three-year terms are:

•Gerald Silverman, eight-year incumbent.

•Charles Wesson, six-year incumbent.

•George Danneman, who makes his second attempt at winning a selectman's seat.

•Jack Dziadul, a first-time candidate.

SCHOOL COMMITTEE—All three candidates for two, three-year terms are looking for their first elected post on the school committee.

•Christopher Outwin.

•Andres Salazar.

•Richard Hubbell.

ANDOVER HOUSING AUTHORITY—one position for a five-year term is open.

•Incumbent Eileen Connolly

If the earth were made of ice, the heat from the sun would melt it in 14,981 years.

The Renaissance Co.

Professional Ceramic Tile Installation
Interior/Exterior Remodeling
Porches, Decks and Additions
Residential and Commercial Services

Free Estimates Insured
Extensive area references

Call Nick Spinelli
685-8614

FUEL OIL TEXACO

CYR OIL CORP.
683-2775

24 HR. NOTICE *150 Gal. Min.*

R. H. HENDERSON
CARPENTRY and HOME IMPROVEMENTS

• Interior Alterations
• Cabinet Changes for New Appliances
• Countertops • Built-ins and Storage

475-6966

DON'T REPLACE IT – REFACE IT!
Bathtubs, Sinks, Even Ceramic Tile
Porcelain, Fiberglass, Acrylic & Repairs

Let us redecorate your bathroom or kitchen with our exclusive Porcelancote

ALL COLORS FULLY GUARANTEED

Established 1975

PERMA CERAM
1-957-4377
P.O. Box 883
Methuen, MA 01844

For SPRING SKIING...
of just fun in the sun...
treat yourself to some great sunglasses by
VUARNET
I SKI
Carrera

BUCHIKA'S SKI & SPORTS

ANDOVER, MASS.
32 Park Street
Tel. 508/470-0050

SALEM, NH
340 S. Broadway, Rt. 28
603/893-5534

HAVERHILL, MASS.
640 Primrose St.
508/373-1114

Coming Up At Northern Essex

• **ON-GOING REGISTRATION 8-week credit courses starting week of March 27. Call 508-374-3800.**

• **"PICNIC" drama production March 30, 31 and April 1 8 pm, Top Notch Theatre**

• **OPEN HOUSE for HEALTH Talk about your career and education options in**
PRACTICAL NURSING
DENTAL ASSISTANT
MEDICAL ASSISTANT
Wednesday, March 29 7 pm in the Bentley Library

Try something different this year– take a course at

NORTHERN ESSEX COMMUNITY COLLEGE

Arina Dalton of Bradford did – so can you!

Arina, the single parent of two young sons, lived in Ohio before coming to Haverhill. "I had completed my G.E.D. and was taking some college courses there," she says. "I knew I wanted to go to school eventually – I had to support myself and my children."

While visiting in Haverhill, Arina learned that Northern Essex had a good reputation in nursing education. She decided to move here, enrolling in the Registered Nursing Program in 1984.

Getting a college education was stressful for Arina. "I needed welfare assistance," she says. " I worked part-time and then found a work/study job at the college. My classes demanded a lot of time and work, and so did my children."

Arina graduated with honors in 1986 and went to work immediately at Lawrence General Hospital in medical/surgical nursing – she was familiar with the hospital, one of NECC's clinical practicum sites for nursing students.

"I was a nervous R.N. at first," Arina says. "Now I feel comfortable with my responsibilities (she is Charge Nurse evenings) and I know I was as well prepared for the medical world as possible by Northern Essex."

SECOND FRONT PAGE

Aerial Pumper Voted Down

Selectmen Opt For Less Expensive Truck

By Frank Messina

By unanimous vote, the Board of Selectmen Monday night decided to ask town meeting for a less expensive fire truck than originally proposed by the fire department.

Instead of the $280,000 aerial ladder truck requested by Fire Chief Harold Hayes, the selectmen will amend the town article to call for a pumper unit costing about $100,000 less.

Board members Charles Wesson and Gerald Silverman supported the aerial ladder truck but bowed to Selectman Jim Barenboim's swing vote.

Rather than back a probably doomed aerial pumper, Wesson and Silverman opted to send the $180,000 article to town meeting with full support from the board.

"We wanted to get something rather than nothing," Silverman said afterward.

Barenboim had been absent from a March 6 meeting at which the selectmen were deadlocked 2-2 on the aerial ladder unit.

After Monday night's meeting, Barenboim said he "couldn't support the extra $100,000—I'm not convinced that (aerial ladder) truck is the proper truck."

Echoing the concerns of the Andover firefighters's union, which had several officers present Monday night, Barenboim indicated the department is too understaffed to handle the larger truck.

"I don't think it would be safe to use with our present manpower," he said.

Hayes has said centralized controls enables both aerial ladder and pumper trucks to be operated by the same number of firefighters.

While obviously disappointed Monday night when he left the meeting frowning, the next day Hayes said he understood the political reality of the situation.

"I don't want to go down with all guns going. It was evident the Board of Selectmen didn't view it the same way," he said.

Still, "it's (the pumper unit) much appreciated."

Concern over future multi-story apart-

(Continued on Page 54)

Assistant School Superintendents To Be Awarded Incentive Bonuses

By Lisa A. Boudreau

As part of an incentive plan for Andover's assistant school superintendents, the School Committee voted to award a bonus of $2,750 to each assistant superintendent at Tuesday night's School Committee meeting.

The merit program was established last spring when the current committee convened with the idea that the same committee would vote on the overall amount awarded the following spring.

Criteria, goals and job descriptions were established at that time as well as $6,000 budgeted to fund the program. Committee member Michael Frishman said the $2,750 award was based on competitive salaries in the area, amount of overall work acomplished and the quality of that work.

The amount represents the School Committee's extreme satisfaction with the two administrators, said Frishman.

In other School Committee business, Superintendent of Schools Dr. Kenneth Seifert presented plaques of appreciation to retiring School Committee Chairman Donald Robb and member Richard Neal for their combined 19 years of dedication to Andover's school system.

Robb has been member of the School Committee since 1979; he served as its chairman from 1984-'85 and '88-'89 and as secretary from '86-'87.

Neal has been a member of the School Committee since 1980 and served as chairman from 1982-'83.

Seifert went on to say that although Robb and Neal had different styles, "...both were issue driven," and the words on each plaque were chosen carefully in appreciation of those different styles.

"To Donald Robb...for his leadership, sensitivity and clear thinking, during

(Continued on Page 53)

Planners Reject Rezoning Proposals

By Frank Messina

The Planning Board looked at three town meeting warrant articles involving zoning changes Tuesday night without approving any of them.

After listening to lawyers, owners and abuttors, the board withheld its approval on:

•A request to rezone a residence on 14 Bartlet St. to commercial;

•An article that would change a residential area on Lowell Street near Tewksbury into light industrial;

•A proposal to switch High Street single residence A land to apartment zoning.

The Bartlet Street proposal is the only one to stand a chance of approval. Needing three votes, the board voted 2-1-1 in favor with board member John O'Brien

(Continued on Page 54)

Townsman photo by Matthew Sapienza

Dorothy Dearborn and her friend, Rufus. Rufus ended up in Dearborn's family after someone dumped him out a car in her daughter's neighborhood.

Andover Residents Find Home For Abandoned Cat

By Amy K. Morrissey

A tiny black and white cat has wiggled its way into the hearts—and homes—of more than one Andover resident.

When he mysteriously arrived at Debbie Brent's Shawsheen Road home two and a half weeks ago, "right away I felt badly for it," Brent said. "The cat's first appearance was at 7 p.m. on a bitter cold night. It was crying at my door.

"I tried to ignore the cat, saying to myself, 'It must have wandered. It'll go home.' But the cat didn't go away."

When the cat was still there the next morning, Brent wondered if he was lost. She called Andover veterinarian Richard D. Lindsay to see if anyone had reported a missing cat, but found that neither he nor the dog officer had notice of a lost cat.

"I only fed the cat once. I didn't want to take in an animal that belonged to someone else," Brent said. "Instead, I bought a collar and wrote, 'If this cat has a home, please call...' on the tag. I hoped the owner or someone who knew the owner would recognize it and the cat's ordeal would be over."

However, Brent's outlook changed when the March 16 issue of The TOWNSMAN came out. An anonymous Andover resident wrote a letter to the editor. Calling herself "a friend of animals," the writer had seen the driver of a blue Volvo abandon a black and white cat on the corner of Shawsheen Road and Smithshire Estate. The writer said it happened Sunday, March 5, the morning of the cat's arrival at Brent's home.

The letter writer expressed concern over "the inhumane decision of this person to abandon a helpless animal." When the anonymous writer turned out to be Brent's neighbor, the cat's roots were confirmed. A mere lost cat had turned into an issue of animal rights, Brent says.

Brent immediately entertained the prospect of keeping the cat herself. "I'd love to keep it," she said, "but the two cats I already have won't let another animal into their territory."

Her next solution was contacting vets, pounds and the Massachusetts Society for the Prevention of Cruelty to Animals. But, "veterinarians will only keep an animal for three days. After that they are turned over to the MSPCA, and if they are not claimed or adopted within a few weeks, they're put to sleep," Brent said.

For a while, Brent contacted friends and neighbors but had no luck finding the cat a home. She was in the process of turning to the Andover community for assistance. As it turned out, Brent's own mother, Dorothy Dearborn of Summer Street, came to the rescue.

"We took him on trial," Dearborn said. "The trial lasted one hour; this cat is wonderful."

(Continued on Page 54)

LWV Voters' Guide To Town Elections

It's that time of year again. Town elections are coming up.

As a service to town voters, Andover's League of Women Voters presents its guide to the town elections Monday, March 27. The league's aim was to get the candidates to state their priorities and respond to an issue—and to present this information to Andover citizens in an impartial setting. Each candidate was asked to submit biographical information and to respond to two questions. Candidates were given a strict word limit.

The LWV voters service committee sent a questionnarie to each candidate for the Board of Selectmen, School Committee and town moderator position. There are four candidates for two selectmen's seats; three candidates for two School Committee seats; and two candidates for town moderator.

The purpose of LWV is to promote political responsibility through informed and active participation of citizens in government. The league does not support or oppose any political party or candidate.

Board of Selectmen	As you know, the Andover League of Women Voters believes that the town of Andover does not have a master plan. Please comment.	Do you think that Andover's town charter requires any revision? If so, what suggestions would you make to improve or change it?
George Danneman, Jr., 35, of 52 Jenkins Road, is vice president of ComFed Mortgage Co. He received a bachelor of science degree in business administration from Babson College.	Andover does have a master plan, but it is a very poor one and does not reflect the values and opinions of the majority of citizens. Our master plan was updated in 1983 and substantial changes were made. These changes were never accepted by the community as a whole, however. This is why there has been such divisiveness in the town over the last few years. We are also lacking a capital expenditures plan, which is necessary before we can properly budget our capital outlays into the 1990s. If elected, I will insist the master plan is updated to reflect the true community spirit.	Andover's charter is a very good document. We have an efficient form of government. However, a strong town manager must be balanced by a strong, knowledgeable Board of Selectmen willing to spend the time necessary to fully understand the issues. We do need to clarify if the Board of Selectmen can appoint voluntary board and committee members or if that right is reserved solely for the town manager, however. Confusion about that issue has come up many times. All in all, the charter has served us well and will continue to do so.
W. John Dziadul, 41, of 11 Acropolis Circle, a licensed real estate broker, owns Andover Properties/Andover Mortgage Companies. He graduated from Bordentown Military Institute; from Northeastern University with a bachelor of science degree in finance; and from Brown University Graduate School with a degree in savings banking. He is an Army ROTC second lieutenant. He founded Citizens for Neighborhood Schools and was its spokeman; belonged to the League of Women Voters education committee; and coached the Andover girls' summer softball league and Andover Soccer Association.	I am the only candidate who has consistently agreed with the league's position about a master plan. We have no clear statement of what we are to become as a community. A master plan would ensure that policy directives and actions of town officials are consistent with growth objectives as defined by the public. It is my observation that professional planners measure success in terms of square feet or housing units built. This runs counter to limited growth objectives of most residents and the absence of a master plan allows professional planners to fill the void.	I prefer to work with the present charter as a selectman before proposing any changes. The charter states that the selectmen are "the makers of policy." The selectmen must clearly articulate policy directives and hold the town manager accountable for the execution of those directives. My election will be a clear statement that the voters want the selectmen to reassert themselves on policy matters as provided by the charter. Ultimately, it is the interpersonal skills individually and collectively among the five selectmen and town manager that determine the success of our local government and its responsiveness to residents.
Gerald Silverman, 56, of 56 Dufton Road is a 28-year Andover resident. The incumbent has nine years of experience on the Board of Selectmen. He has been principal of Georgetown Junior/Senior High School for 15 years, and a teacher, coach and administrator for 15 years before that. He received the Andover Community Service Award in 1984 and Principal of the Year Award in '83. He is past president of the Massachusetts Secondary School Administrators' Association. He has been involved in the Andover Little League for 16 years and is a charter member and president of the Andover Jaycees.	Since the 1965 master plan went into effect, there have been numerous updates and follow-up of the original plan. Every zoning change and reuse of town facilities became part of the master plan. Extension of water and sewer lines, updating material and addition of the water treatment plant and the sewerage plant are examples of the recommendations of the master plan. There is no doubt in my mind that there is room for a new update and plans for the 21st century. It is important in our planning for the future that cost be associated with capital expenditures as well as any other areas of future growth and development.	After reviewing the charter adopted in 1956 and revised in 1974, I feel that there is no reason to change it at this time. Perhaps after 15 years there may be reason to have a study committee to look into it. We have operated quite successfully with the present charter.
Charles H. Wesson, Jr., 56, of 13 Marwood Drive, a 30-year Andover resident, is an incumbent selectman. He has been a financial consultant at John Hancock Insurance Co. for 31 years. He received a bachelor of science and arts degrees at Merrimack College. He is a veteran of U.S. Army Intelligence. He won the John Hancock Corporate Award in 1986. He was chairman of the Board of Selectmen from 1985-'86 and chairman of the Finance Committee from 1975-'78 and a member of FinCom from 1973-'79. He was president of Merrimack College alumni for two terms.	The town of Andover does have a master plan. This is attested to by the Planning Board, the town manager, who is a professional planner, and other town planners. It is available for public access at the Andover public library. The first section is the zoning bylaws and maps. Zoning articles approved at town meeting change this section each year. Included within the master plan is the capital expenditures of $21,000,000, including a municipal maintenance budget of $4,000,000, mostly for school buildings.	The present town charter has served the people of Andover well. It is my opinion that it should remain unchanged at this time.

School Committee	Would you favor a 2½ override for school building expansion?	Do you favor SHED? Please comment on the current expansion program.
Richard L. Hubbell, 52, of 74 Wild Rose Drive is the president and owner of Hub Associates Inc., a management consulting firm in communications and information processing since 1978. The 20-year Andover resident was educated at Phillips Exeter Academy and Harvard College, where he received a bachelor of arts degree in engineering and applied physics. He earned an MBA at Boston University.	In the event an addition of a new facility is required, I would favor overriding 2½ specifically to bond the money for such a facility.	With regard to the current issues surrounding SHED, I am not in favor of the town supporting a private organization in or on public space, and I will vote no on the town meeting article. To the best of my knowledge the School Committee does not have a formal expansion proposal under consideration. When I have been acquainted with the facts regarding student population and utilization of facilities I will support appropriate expansion to maintain current student/teacher ratios, either through addition to existing facilities or the building of a new facility.
Christopher M. Outwin, 40, of 4 High St. is assistant professor of mass communication (undergraduate and graduate) at Emerson College, where he teaches radio management and audio production. He is also a freelance narrator and audio producer for Outwin Communications in Andover; he narrates and produces sound for corporate and educational slides and tapes and video and audio cassette projects. He received a bachelor of arts degree in drama at Washington University in St. Louis; and a master of science in broadcasting and doctor of education in educational media and technology at Boston University.	If a scrupulous review of the town's finances reveals that there is no other way to maintain our teacher/pupil ratio and to bring to an end the present use of substandard classroom space (such as the basement of the Shawsheen building, closets for computer rooms and special needs instruction), then yes. As a conscientious citizen who sees that the quality of life in this town is inextricably connected to the quality of the schools, I have no choice but to support a Proposition 2½ override.	I favor high quality extended-day programs associated with our schools, run by the town, not private corporations. I do not favor short-term solutions to individual space problems: Shawsheen's space shortage is associated with space problems throughout our elementary schools, and Shawsheen probably can't continue to serve as the central kindergarten. I favor construction over the next five years of wings onto South and Sanborn schools, with kindergartens and extended day returning to those schools, while Bancroft and West continue to use Shawsheen with the former SHED moving back inside. I could support an emergency one-year lease of a mobile unit, if acceptable to the neighborhood.
Andres Salazar, 46, of 58 Salem St. is founder of Suntek Industries, an engineering consulting firm in Andover. He earned his bachelor of arts and science and master's degrees at the University of New Mexico at Albuquerque and his doctorate in electrical engineering at Michigan State University. He has been involved in the community as a member of the Doherty Junior High Parent Advisory Council; the Secondary Parents' Group; and as coach for the Andover Soccer Association. He was a last-minute sticker candidate for School Committee last year.	No. Residents should not be subjected to crisis budget shortfalls, which can only be remedied with an override of Proposition 2½. The capital budget for both school and public works projects should be planned years in advance and worked into our current budget of debt retirement. In fiscal 1993 a considerable portion of old school bonds will be retired. Our next major school building program should be timed to coincide with the retirement of those bonds so that our school building debt expense can remain roughly the same percentage of the total town budget.	There is a significant number of single-parent or two-income families in Andover who have need of day care facilities. The current proposal to install a temporary structure at Shawsheen to house SHED is not in the best interests of SHED, the school and the neighborhood. However, the School Committee should fully endorse a privately funded day care program in the public school buildings. Further, the committee should request a multi-year plan for extending a self-supporting before- and after-school enrichment program into the elementary schools which will not compromise regular school functions.

Moderator	Do you think the moderator's term of office should be limited?	Would you favor any procedural changes to improve town meeting?
John Doyle, 65, of 40 Reservation Road is a professional model maker, artist and photographer. He is also a licensed pilot, aircraft designer and aviation author. He is past president of the Merrimack Valley Philharmonic Society board of directors; member of the School Building Committee Resource Board, which established the J. Everett Collins Center for the Performing Arts. He initiated legislation that established sonic recording and transcribing of all annual and special town meetings for the public's use.	While abnormally long "careers" in elected office are inappropriate, I would not favor a specific limitation; the voters can effectively limit terms by their votes. I strongly favor the present one-year term for the moderator position, which facilitates swift voter action. Although it cannot be required, it is always beneficial to have competition in elections.	Certainly, for the past decade and a half it has been glaringly evident that our town meeting procedures need attention and change. Except for the state law (Chapter 39) and very few town bylaws, procedures are left to the moderator's discretion. Thus, it becomes extremely important that the voters select their moderator with care. I offer my candidacy as a positive means of improving town meeting procedures. I believe that, properly, the moderator is the people's closest representative—their advocate—who should conduct their town meeting with fairness to all.
James D. Doherty, 73, of 9 Juniper Drive, a lifelong Andover resident, is the incumbent moderator with 12 years' experience. He has worked for his family's business, Doherty Insurance Agency and Doherty Realty Agency, for 52 years. He graduated from St. Augustine's and Punchard High schools and Boston College, where he received a bachelor of arts degree. He received some of the earliest academic insurance training at Boston University's College of Commerce. He has served as trustee of Merrimack College. He is a director of the Massachusetts Moderators' Association.	It is limited—a one-year term.	Not that I can think of at the moment.

OPINION

An Easter Message

RENEWAL...
REBIRTH...
REJOICE...
IN THE MIRACLE
OF EASTER

Vote Monday

Monday will conclude an election campaign that has been much more active than those of previous years.

This year, for the first time in several years, there are contests on the ballot and active campaigning among those seeking to serve Andover as either moderator, selectman or school committeeman.

The candidates, particularly for the two seats available on the Board of Selectmen, have conducted an active campaign. Two incumbents, Gerald Silverman and Charles Wesson, are facing a heated contest with George Danneman and Jack Dziadul on the ballot. The latter two have gained prominence through individual issues facing the town several months ago.

In the School Committee race, three candidates, Richard Hubbell, Christopher Outwin and Andres Salazar, seek the two vacancies available for three-year terms.

Of the trio only Salazar has sought public office before, seeking the school board seat a year ago after an incumbent dropped out at the last minute.

But, like the selectmen's race, campaigning has been active among the office-seekers during debates and meetings throughout the town.

The race for moderator is a repeat of a year ago when incumbent James D. Doherty was challenged by John Doyle. Doyle has, over the years, consistently challenged Doherty's manner of conducting the annual town meeting, and the two have had many verbal debates at the sessions.

Annual town elections have commanded little attention in recent years, somewhat attributable to either no contests or minimal campaigning.

This year, obviously, is different with sufficient contests and a thorough discussion of issues prior to voting day.

It is only fair that the voters of the community turn out in sufficient numbers Monday to choose their leadership and reward those who have offered their service to the community.

No Guns Please

A proposal to allow a shooting gallery on Park Street at the former bowling alley property seems a bit preposterous.

Benjamin Osgood, owner of the property, has filed a petition with the Zoning Board of Appeals asking for permission to renovate the property and install the rifle range. Osgood has been turned down by planners and Zoning Board members in the past due to proposed uses not having sufficient parking provided to meet planned development.

While the former rejection of use is probably debatable, with the accessibility of the municipal parking lot across the street, the current proposal just doesn't make sense.

A rifle range, even though inside a building, does not seem a proper use of a downtown retail-commercial building.

There is, of course, the safety factor. Also to be considered is the munber of youngsters who go by the area to and from Doherty Middle school as well as young people gathering after school hours in the downtown area.

Frankly, it dosn't seem there would be a sufficient number of sportsmen in the area to make such a service economically feasible.

Too, if parking is insufficient for proposed use to date, how does a rifle range suddenly conform to the number of spaces available on the property?

That the developer, Mr. Osgood, is facing economic hardship with a long-idle building is understandable.

But, certainly, there must be some better use for the structure than a rifle range.

Just A Thought

By Bob Finneran

Just back from Washington, D.C., at the Government Affairs Conference conducted by the National Newspaper Association, which proved to be an interesting few days.

In many ways it proved that New England's congressional delegation certainly takes us all for granted and that one might suppose, that based on their track record over the past several years, they go to the nation's Capitol for a good time at our expense, and keep being returned.

For instance, the opening session is devoted to a congressional reception to which all the representatives of Congress and senators from throughout the country are invited. They are informed in advance about some of the issues newspaper people from all around the country would like to discuss in an informal atmosphere amid refreshments and hors d'ouevres.

Well, as the New England press people stood around at our designated places, we were pleased to meet such people as Sen. Sam Nunn of Georgia, Sen. Paul Simon of Illinois and some congressmen from the South, Midwest and West.

Congressman Joe Kennedy of Massachusetts, who advanced a positive response earlier, failed to show.

Sen. George Mitchell of Maine, the senate majority leader, did.

First-term Congressman Ronald K. Matchley from Rhode Island was also on hand during the reception, but no other New Englanders.

Being a member of the conference planning committee, I had informed my colleagues that they should not expect Sen. John F. Kerry from Massachusetts to make an appearance, since there wasn't a television camera anywhere in sight, not only in the hall where the reception was being held, but within the entire building. Our junior senator from Massachusetts only appears when the kleig lights go on, you know.

The following morning, Thursday, there were briefings at the Senate Office building at which time we were addressed by Sen. Robert Dole of Kansas, Sen. Mitchell from Maine and Sen. Howard Metzenbaum of Ohio.

Along with others from Massachusetts, I was asked to extend a personal invitation to Sen. Edward Kennedy to address the group. After considerable effort, the response came that the particular day was prior to getaway day and there was no possible way the senator could make it. He would make time to meet with the Massachusetts delegation in his office, if we so desired.

We got away to the Chinese embassy where the atmosphere and cordiality was much more pleasant.

As part of this annual ritual, a reception at the White House is generally on the agenda, but a couple of things happened on the way to 1600 Pennsylvania Ave.

Seems the newness of the job has the schedulers a little off and they sent President Bush off to Colorado.

But maybe the first lady could host the reception, which seemed reasonable, until Millie, the first dog, became due and all White House activity ceased until the English spaniel gave birth to six pups Friday night.

Other than that, such things as a visit to the Naval Observatory, National Cathedral and Chinese Embassy were most enjoyable and the working sessions informative, even for us New Englanders.

One last thought. Maybe I might see Congressman Chet Atkins sometime prior to the 1990 congressional elections. He does represent this district, doesn't he?

THE PUBLIC FORUM

A Lesson From History

To The Editor Of The TOWNSMAN:

The Boston Globe periodically runs a column by Thomas Boylston Adams on lessons learned from history. This concept of lessons-from-history arises forcibly as I witness the current contest for selectman.

I am deeply concerned and, therefore, I have stepped back to look at the health of our town over the past 50 years. My reflections boil down to three central points.

1. Andover is an enormously attractive community in which to live. The causes are many: a large and varied land area, good transportation, quality education and the fine arts, an upper level of individual and corporate income. We like and value our town highly.

2. Andover has been well-governed by its citizens over these 50 years—through elected and appointed boards and individuals and through open town meetings, fairly conducted. To my best knowledge, Andover has never been tainted by scandal. That is an impressive record.

3. There have, of course, been moments of stress, sometimes prolonged. Those which have caused the greatest hurt have centered on the manner in which some individuals have pursued an objective. Anyone living in Andover in the mid-'70s will recall how the emotions surrounding the School Board polarized the community into pro and con positions, with hatred and anger all too evident. Our schools stood still. Our community became deeply divided. That fragile ingredient—community pride and responsibility—was badly damaged.

These three points then are central to my outlook on this election and specifically the selectman's contest, which is heating up in an unpleasant and potentially damaging fashion. It is worrisome. For all too often the well-being of the whole community is badly harmed by the candidate with an axe to grind. Which brings me to my final point.

I believe that votes for our incumbent selectmen, Charles Wesson and Gerald Silverman, are votes for a continuity of responsible, stable and fair-minded town government. The spirit of community in Andover is precious. It is fragile. And it is the essential for our town now and in the future, as it has been in the past.

Frederic A. Stott
4 Robandy Road

Open Letter To Andover

To The Editor Of The TOWNSMAN:

As Andover High School principal Will Hixon pointed out at the winter awards assembly held this morning, the State Board of Education has singled out Andover High's ACSES (Andover Community Service Education System) as one of the most successful in the state and wishes to use our program as a model for other communities. He cited me as the primary inspiration and worker who made it all happen. Will's generous words are heartwarming, but I want to clarify a few points.

In the life of any idea brought to fruition, some plant the seed, some water, some still, some prune, some provide sustenance, while others only harvest. For some products the planting and harvesting is done by the same hand. Often it is not. Honesty holds that ofttimes the harvest happens by the helping hand hired for the harvest alone.

This year we started a program to inspire and facilitate young men and women to give back to the community by direct human service. The operative word was ACSES. The seed was planted 2000 years ago (and more). Ken Seifert has watered the idea for 20 seasons, somtimes opening floodgates, other times only drop by incessant drop. Assistant Prncipal Tim Thomas prepared the ground. Dick Gross, S.J. (at Phillips) shaped our early efforts with pruning and grafting of excellent ideas and the Jefferson Forum supplied much sustenance (and funding). The School Committee blessed the planting last August.

We promised six students in our first fledgling year. None of us was really prepared for what happened. The people of Andover, parents, neighbors, clerics, elders and teachers, in the formative years had sensitized our youth beyond prudent expectations. Not six, but 10 times six they came and they are still coming—to do a service in Greater Lawrence for someone who needs. With the power of an idea whose time has come, more than 5 percent of the student body signed up for ACSES. Taking all the community service initiated this year alone at the high school with ACSES, tutoring by the Honor Society, Amnesty International, etc., the actual numbers reveal about 10 percent of our students this year will probably give in excess of 40 hours of community service each. They are Big Sisters, helping at the hospital, tutoring at the Boys Club, providing bouyancy in the Y's therapeutic swim program, serving at Bread & Roses, Windrush Farm, the senior center, the elementary schools, and on it goes.

This is a beautiful living testament to the inspiration our youth receive at home and from all the others who have touched their lives both casually and deliberately. The moral vacuum and the "me' generation of (wasn't it only) yesterday is being cleansed by a growing mentality that serving the needs of others is a primary source of realizing our own potential. Education is growing. The development of the mind (R,R&R was made a universal right 100 years go) and the development of the body (physical education became a mandate 50 years ago) is being augmented to include the whole man. The education of the heart is becoming a part of our educational dream.

Robert. T. King
Teacher, Andover High School

Remarks Not Frightening

To The Editor Of The TOWNSMAN:

I received one of Mr. Danneman's letters.

There are no frightening remarks about minorities in his letter; just facts.

He just states what he will try to do for the elderly.

It's nice to know at least one candidate is thinking of us.

Mr. Mahony should be ashamed of himself for misusing the press.

Anne Boulanger
78 North St.

Support For SHED

To The Editor Of The TOWNSMAN:

As the parents of school-age children, we would like to add our voices to those who support the SHED program.

Andover has long had a reputation for quality education. SHED, through its outstanding teachers and program, is an extension of that level of excellence. SHED provides a safe, warm, exciting learning experience, as well as a stimulating environment for children who are ready for a full day of enrichment and socialization which the two-and-a-half-hour kindergarten program does not provide.

Unfortunately, SHED must relocate this fall. The proposal being presented on the warrent article requests a loan of funds to purchase a relocatable structure. As in the past, these funds will be totally repaid to the town of Andover; in addition, the structure will become the property of the town.

This proposal would mean that SHED would be able to maintain its close and successful ties with the kindergarten program. Allowing SHED to remain on the Shawsheen School grounds would have several benefits; first, it would eliminate the need for transporting children between kindergarten and SHED; second, and more important, it would allow the continuation of the excellent lines of communication between the SHED staff and the kindergarten staff.

For the past five years, we have been fortunate to have this exceptional childcare program in Andover and it has cost the town nothing. Whether you agree or disagree with the concept of working mothers and childcare, the reality is that the need for safe, affordable childcare is here and will continue to be a problem. We, as a community, have already demonstrated our commitment to quality education. We should also extend this tradition of excellence to childcare. Please support the warrent article that will allow SHED to relocate on the Shawsheen School campus.

Please do not let SHED die.

Frank and Noreen Mullen
146 Osgood St.

Resolve The Issues

To The Editor Of The TOWNSMAN:

The citizens of Andover now have the opportunity to voice their opinion on the siting of the SHED program on the grounds of the Shawsheen School. I urge the town to approve and support the continuation of SHED at Shawsheen.

SHED has been a quality, valuable service to the town of Andover at no cost to the town for the past five years.

Abutters of the Shawsheen School have legitimate concerns over the appearance and style of a new building in their neighborhood. As well, legal issues have been raised concerning the siting on school property. These issues can and must be resolved to satisfy all parties.

Using common sense, working together toward a worthwhile goal and overcoming obstacles, we the people will ensure the continued services of SHED to all the children of Andover.

Our town needs SHED.

Paul and Cyndy DeMont
60 Red Spring Road

Majority

"I'm not in favor of portable classrooms. It's not fair to put them into an established neighborhood."

Barenboim said he has a child who would enter SHED next year. "I'm affected by this," he said.

Ralston also spoke against the classroom purchase, saying "It's a short term obligation with long term implications for the town and neighbors."

Joseph Cotton, a recently appointed SHED board member, pleaded with selectmen to support the purchase. The issues, "don't loom as large as those children," he said. "I really feel something needs to be done for SHED."

Between 300 to 500 children over the next three years could be affected if SHED is forced to close its doors, said Cotton.

The only reason SHED is now a separate entity, he added, is because the town distanced itself to save on liability insurance.

Suffolk

Suffolk University's office of graduate admissions will hold an information sesson on Wednesday, April 5, at 5:30 p.m. in the dean's conference room, fifth floor.

Karate Champ

The 13th annual New England Open National Karate championships will be held Saturday, April 15, at Walter Brown Arena, 285 Babcock St., Boston.

Up to 1,500 competotirs will vie for national ratings, titles, awards and cash prizes

Fire Log

March 14 - River Road, Greater Lawrence Technical High School, false alarm; Off Dascomb Road, Brockway Smith, medical assist.

March 15 - 8 Cardinal Lane, Deanna Downes, overheated dishwasher; 311 Lowell St., Sheraton Rolling Green, smoke detector.

March 16 - Route 93N, overheated auto; vicinity 407 High Plain Road, medical assist; 3 Carriage Hill Road, Day's Hotel, false alarm; 200 North Main St., Abigail Perez, flammable liqids spill.

March 17 - 3 Golden Oaks, Frank Emerson,, kitchen wastebasket fire; Lot 9, Starrwood Crossing, Picwell Builders, heavy equipment fire.

March 18 - 278 Lowell St., medical assist; Lowell and Canterbury Streets, Town of Andover, false alarm.

March 19 - Route 93N, Commonwealth of Massachusetts, auto fire; Highland Road, Mr. Petteruto, investigation; 30 Railroad Avenue, Andover Commons, elevator malfunction; Route 93N, Joseph Carbotta, auto fire; 138 Haverhill St., Doctors Park II, false alarm.

The fire department ambulance responded to 26 calls during this same period.

ANDOVER CHIMNEYS
Roofing and Chimney Services
NEW ROOFS and ROOFING REPAIRS
CHIMNEY...
Cleaning • Repairing • Rebuilding
Siliconing • Painting
Cap Installation
FULLY INSURED
FREE ESTIMATES--FIND US FAST IN THE YELLOW PAGES
683-5139 Anytime

LOUVER DRAPES
Always on sale
up to 30% off
at
The Curtain Shoppe
8 Marblehead St.
North Andover
Jct off Mmack/Sutton St
686-3978 or
686-4557
40 YEARS OF SERVICE TO THE MERRIMACK VALLEY

New hard and soft cover books
Mystery Lovers Ink
All hardcovers
25-50% off
Mail Orders Welcome
Gift Certificates
8 Stiles Road
Salem, NH 03079
(603) 898-8060
HOURS: Mon., Tues., Fri. & Sat. 10-4; Thurs. 11-6;
Closed Wednesdays and Sundays

ANDOVER REMODELING
20th Year In Andover
Now Accepting Appointments
For Remodelng
Kitchens, Bathrooms, Decks, Additions
Dry Wall, Framing, Porches
New Construction, Residential
Condo, Light Commercial
ANDOVER REMODELNG
1 STEVENS STREET
ANDOVER 475-4401

IRS ACCEPTED
Get the Fastest IRS Refund Available!
When you file your tax return at Mail Boxes Etc. USA.®
Now, you have a choice. You can file your short or long form tax return the traditional way and wait 6-8 weeks for your refund. Or, you can file through InstaRefund.
InstaRefund, available exclusively at Mail Boxes Etc. USA®, uses the latest technology to electronically file your return. The IRS processes your returen quicker. Your refund is mailed to you or deposited directly in your bank account in an average of 18 days.
Pick up your InstaRefund information packet at our counter today.
Postal, Business and Communication Services
MAIL BOXES ETC. USA
Tele. (508) 689-4620
FAX (508) 795-0419
Mon.-Fri. 9:30-5:30
Sat. 10-2
Willow Tree Place
733 Turnpike St.
(next to McLay's Florist)
North Andover
FRANCHISES LOCATED NATIONWIDE

You're Invited
Spring Into Fitness Open House
Willows Racquet Club
815 Turnpike Street (Route 114)
North Andover
687-0505
Racquet & Fitness Centre
Come play as our guest!
Sunday 1 — 5 p.m.
April 2nd
20% Off All Memberships
All Initiation Fees Waived
PROGRAM
All Afternoon: Special Prize Drawings Worth Over $2,500; 20% OFF ON ALL MEMBERSHIPS; Sports Trivia Contest; Heart Screening for Health and Fitness; Delicious Springtime Buffet
1:00: Tennis Exhibition Match; Racquetball Exhibition Match; Open Tennis Courts for Your Play
2:00: Tennis Fast Serve Contest; Introductory Aerobics Class; Nautilus Demonstration; Walleyball Exhibition Match; Racquetball Lesson (Adults Only); Tennis Lesson (Children - All Ages)
3:00: Tennis Accuracy Contest; Racquetball Lesson (Children - All Ages); Introductory Aerobics Class; Nautilus Demonstration; Open Tennis Courts for Your Plasy
4:00: Tennis Exhibition Match; Racquetball Exhibition Match; Nautilus Demoostration; Open Racquetball Courts for Your Play

The Professionals' Page

ACCOUNTANTS-CERTIFIED PUBLIC

TOSCANO & ARDITO, P.C.

Certified Public Accountants

2 Dundee Park
Andover **475-3577**

DENTISTS/PEDIATRIC

WILLIAM L. BOURASSA
D.M.D., M.S.D., Ph.D

Pediatric Dentistry

infants, children, young adults, handicapped

685-4055

Chestnut Green - Suite 51
555 TURNPIKE ST., NO. ANDOVER

HOME CARE

"Care for your loved one at HOME"
Let our experience Health care staff **help design** the program for assistance that meets your needs!

HOMECARE,INC.
One Union St., Andover
(508) 474-0207
Affiliated with Visiting Nurse Association HomeCare and Merrimack Valley Hospice

LAWYERS

ATTORNEY MICHAEL E. LOMBARD

Real Estate Conveyancing
- Residential & Commercial
- Approved Attorney - Banks, Mortgage Co., Title Ins. Co
- Purchase & Sale Agreement/Closings/Refinances

Probate
- Administration of Estates
- Wills & Trusts

11 Chestnut Street, Andover
(508) 475-1518

PRIVATE TUTORING

BEAVEN & ASSOCIATES

- *English • Mathematics*
- *Foreign Languages*
- *Biology, Chemistry, Physics*
- *Test Preparations*
- *SSAT, SAT, GRE*
- *Achievements*

91 Main St., Andover

475-5487

ALLERGY/IMMUNOLOGY

NEW ENGLAND ALLERGY & IMMUNOLOGY, P.C.

Thomas F. Johnson, M.D.
Bruce E. Birkby, M.D.

MAIN OFFICE:
555 Turnpike St., No. Andover
683-4299

Other Offices in Newburyport, Ma. Salem & Londonderry, N. H.

EMPLOYMENT AGENCY

"Let Our Experience Work For You"

ANDOVER PERSONNEL

Permanent and Temporary
OFFICE SUPPORT & PROFESSIONAL PLACEMENT SPECIALISTS
- Over 20 Years Experience
- We Are Exclusively Employer Paid

ONE ELM SQUARE
Suite 2-A
Andover
475-8833

LAWYERS

CAFFREY & CAFFREY

Real Estate Conveyancing
Probate of Estates
Personal Injuries

ANDREW A. CAFFREY
ANDREW A. CAFFREY, JR.

1 Elm Square, And. **475-2412**

D. S. TERRANOVA
Attorney At Law
Concentrating in:
- *Real Estate Closings & Financing*
- *Estate Planning & Settlement*
- *Civil Litigation*

One Elm Square
Andover
475-3016

PSYCHOLOGICAL COUNSELING

FAMILY RESOURCE ASSOCIATES
Lucille J. Leonard LICSW
Donald P. MacGillivray LICSW

688-4010

200 Sutton St., No. Andover
Individual, Marital, Family Crisis, Alcoholism, Women's Issues

CHILD CARE

WE HAVE YOUR NANNY
- Located on the North Shore
- Active Nanny Network
- Family Support Program
- Full Year Commitments
- Personalized Service

ONE ON ONE, Inc. of ANDOVER
794-2035
Est. 1985

GERIATRICS

geriatric assistance inc.

- Elder Care Management
- Assistance in Nursing Home Placement
- Financial Management

Doreen Correnti, R.N., N.H.A.

89 N. Main St., Andover 2nd Floor
470-2333

CLEVERSEY and MASSA P.C.
Attorneys At Law

Retail, Commercial and Medical Collections
Mass., New Hampshire & Maine

65 Central St., Georgetown, MA
352-7191 352-7192
Fax 352-7440

ROBERT F. KELLEY
ATTORNEY AT LAW
Full Range of Legal Services Available
PACKARD PROFESSIONAL CENTRE
SUITE 24, 130 PARKER ST.
(RTE. 114) LAWRENCE, MA
688-6900
Res. 21 William St., Andover, MA

JOSEPH COTTON
Executive Director
THE PSYCHOLOGICAL CENTERS' BEHAVIORAL MEDICINE PROGRAM
685-1337
Specializing in the clinical management of stress related illnesses, anxiety and depression, utilizing cognitive therapy and effective relaxation techniques

The professionals on this page have chosen to be listed according to the service they provide. This is not intended to be a complete guide to area professionals.

DEBRIE S. BOLAN
General Practice of Law
Concentrations in
Domestic & Family
Commercial & Bankruptcy
683-5972
36 Lawrence St., Lawrence

PODIATRY

ANDOVER PODIATRY ASSOC.

- Podiatric Medicine
- Foot Surgery

Richard S. Cotton, D.P.M.P.C.
John N. Evans, D.P.M.
Brian J. Zinsmeister, D.P.M.
11 Chestnut St.
Andover **475-1313**

SHORT TERM **475-5392**
Counseling—Therapy—Problem Solving
Joseph A. Harrington, Ph.D.
(DOCTOR OF PSYCHOLOGY)
24 York St.
Andover, Mass. 01810
Individual—Marital—Family (Adolescents)
Hypnosis for Stress—Tension—Anxieties—Fears
CALL FOR INFORMATION OR AN APPOINTMENT
Clip & Save or give to a Friend **475-5392**

RADIOLOGY

Valley Radiology, Inc.

MICHAEL G. KINSELLA, M.D.
Specializing In
Low-Dose Mammography

140 Haverhill St., Andover
475-5105

ATTENTION PROFESSIONALS!

Give Your Professional Practice High Visibility in Andover With a Listing On This Page.

For Information Call: **475-1943**

ENTERTAINMENT

Flutist Appearing At Center

James Galway

Renowned flutist James Galway will appear with the Baltimore Symphony Orchestra, under the direction of David Zinman, for works of Schumann, Berlioz and Corigliano at the J. Everett Collins Center for the Performing Arts, Shawsheen Road, Andover, on Tuesday, March 28, at 8 p.m.

Sponsored by the Victor Company Realtors as part of the Victor Celebrity Series, the Andover appearance by Galway and the Baltimore Symphony is included among only eight other cities chosen for this two-week East Coast tour. Performances will also be held in Carnegie Hall, New York, and Kennedy Center in Washington, D.C.

Galway will be featured as soloist in John Corigliano's "Pied Piper Fantasy: Concerto for Flute and Orchestra," a work commissioned by and written specially for him. "Pied Piper Fantasy" will receive its premiere performance in each city on the tour.

The program will also feature Schumann's "Symphony No. 3 in E-flat Major," Op. 97 ("Rhenish"), which Zinman and the Baltimore Symphony will record for Telarc as part of a complete Schumann symphony cycle, and "Le Corsaire" Overture by Berlioz.

Galway is regarded as a supreme interpreter of the classical flute repertoire and a consummate entertainer whose appeal crosses all musical boundaries. For more than a decade, he has performed regularly in recital and with major orchestras on six continents. His more than 30 recordings for RCA Red Seal ranges from works by Bach, Mozart, Schubert and Prokofiev to music of 20th-century composer Carl Nielsen and traditional Irish melodies.

Zinman became music director of the Baltimore Symphony Orchestra in September 1985 and recently signed a six-year contract through the 1993-94 season. Under his leadership the orchestra has expanded its programming, touring and recording activities. For each of his first two years as music director, Zinman and the Baltimore Symphony have been honored with ASCAP awards for programming of contemporary music.

Zinman led the orchestra on a successful month-long tour of Europe and the U.S.S.R. in May 1987, which included the first performances by an American orchestra in the Soviet Union under the 1985 Cultural Exchange Agreement.

Tickets are on sale at the Collins Center box office, Monday through Friday from 10 a.m.to 5 p.m. and Saturday from 10 a.m. to 3 p.m. and at all Ticketron outlets. Group discounts are available.

IDA'S-BOSTON IDA'S-READING

IDA'S STATIONHOUSE RESTAURANT

Fine Italian / American Cuisine

After you've tried all the rest, come to IDA'S for...

LUNCH:Mon.-Fri. 11:30-2:30

DINNER: Mon.-Sat. 5:00-10:00

SUNDAY BRUNCH-COMPLETE BUFFET

Adults $9.50 Children $5.50

READING RAILROAD DEPOT, LINCOLN ST., READING, MA

TEL.(617) 944-1940

Directions: Route 28 to Haven St. Turn right at Bay Bank

Private party facility available

ANDOVER JADE RESTAURANT LOUNGE

Wednesday & Thursday

Disc Jockey

Friday & Saturday

"Harvest"

475-8384

Shawsheen Plaza, Andover

WORLD WRESTLING FEDERATION PRESENTS

LIVE! On Pay-Per-View • Sunday Afternoon • April 2 • 4 PM Eastern

Replay 8 PM Eastern

WRESTLEMANIA V

The Mega-Powers EXPLODE

WWF CHAMPION "MACHO MAN" RANDY SAVAGE

HULK HOGAN

Call your local cable operator for ordering information!

Heritage CABLEVISION

SUBSCRIBERS ONLY!

To Order Call:

1-800-885-VIEW

$24.95

New Programs On Cable

Local access cable Channel 11 will present new programs this week. On *Creating a Healthy Environment*, learn how the Department of Environmental Quality Engineering and the local health department work together to protect the environment. A half-hour program, "Reye's Syndrome: Danger for Children," looks at the possible causes, symptoms and results of this condition.

Learn about the Peace Corps and its mission, how to recover from lower back attacks and safety tips for senior citizens on *Consumer Access*.

The Story of Colombian Coffee follows the production of Americans' favorite beverage from seed to finished cup.

Sound Check, a program showcasing the talents of local bands, features DYNAMICS. Enjoy their original rock sounds in this studio session. *Under the Statehouse Dome*, a discussion of legislative issues, focuses on the process of turning a bill into law in Massachusetts. Guests include Sen. Robert Buell, Rep. Pat Fiero and David Ellis of the Lottery Commission. Both programs were produced at New England Cablevision's local access facility in Gloucester.

Next week's Channel 11 program schedule:

Monday

10 a.m. Creating a Healthy Environment - "DEQE and the Local Health Department"
10:30 Your Health Matters - "Reye's Syndrome: Danger for Children."
11 Consumer Access - Peace Corps, Recovering from lower back attacks and safety for senior citizens.
11:30 The Story of Colombian Coffee.

Tuesday

2 p.m. Creating a Healthy Environment
2:30 Your Health Matters
3 Consumer Access
3:30 The Story of Colombian Coffee.

Wednesday

6 p.m. Believers in Abundant Life
7 Creating a Healthy Environment
7:30 Your Health Matters
8 World's Largest Concert.

Thursday

2 p.m. Consumer Access
2:30 The Story of Colombian Coffee.
3 Sound check
3:30 Under the Statehouse Dome.

Friday

10 a.m. Believers in Abundant Life
11 Sound Check
11:30 Under the Statehouse Dome.

Archives Week To Be Observed

The North Andover Historical Society will participae in New England Archives Week, March 26-April 1. First held in 1986, the week offers an opportunity for archivists, librarians, records, curators and others to celebrate their role in documenting New England's heritage.

"A Good and Useful Life: Growing up Female in the 19th Century" will be open Wednesday, March 29, from 10 a.m. to 1 p.m. and 2 p.m. to 4 p.m. at no charge. This exhibit relies on archival material (books, manuscripts, graphic arts) from the society's collection to illustrate the socialization and education of young girls in the 19th century.

An orientation to the society's archival holdings will be held between 2:30 p.m. and 3:30 p.m. Carol Machado, the director, will introduce visitors to the wealth of research materials available at the historical society, such as the architecture of historical houses, family geneology and local history.

Auditions

The Carousel Theatre Company will hold auditions for the musical comedy *George M!* at Giordano's Starlite Dinner theatre, Route 97, Georgetown, April 2 and 4 at 7 p.m.

Rehearsals begin immediately. Performances are Thursday, Friday, Saturday and Sunday, June 1-July 2. Bring a short prepared musical piece and dress for a movement audition. All positions are non-paying.

DYSON
PIANO-ORGAN
SALES - SERVICE
Rte 110, Dracut, Mass
453-3824
or
603-893-2850

The jazz Sounds
of
Joan Watson Jones
accompanied by
Stu Shelton
at
Bentley's Lounge
Holiday Inn
Route 114, Lawrence
March 24, April 1

Coping

New England Memorial Hospital in Stoneham is offering "New Families," a program designed especially for children ages 4-12 whose parents are going through separation, divorce and remarriage.

The 10-week program begins April 24 and runs every Monday. Children must be available for the entire session; only one absence will be permitted.

For further information or to register, contact Alexandra Erickson, human services department.

YOKOHAMA
JAPANESE STEAK HOUSE
KOREAN & JAPANESE CUISINE
Sushi Bar • Tappanyaki Table
Tatami Room • Fresh Sushi
Great food! Great fun!
Our Chefs prepare and cook meals, from fresh ingredients, start to finish, at large, comfortable tables seating six, with cooking area. Bring your own party of six or join tables being formed!
Beer & Wine Served
10% Off Sushi with this ad Week Nites Only Expires 4-30
311-313 So. Broadway, Lawrence / Tel: 689-4047
HOURS: Mon. Closed; Tues.-Fri. Lunch 11:30-3:00; Dinner 5-10; Sat. 12-3, 5-11; Sun. 1-9

BEGIN A
NEW EASTER TRADITION.

AT OUR HOUSE.
This is our first Easter Sunday at the Bradford House, and we invite you to share it with us! What better place for dinner on a spring day than this charming restored country barn, overlooking the Bradford Country Club We'll be serving an Easter buffet, complete with roast lamb and baked ham, from 11:30 a.m. to 7 p.m
And at 2 p.m. and 6 p.m., the children can enjoy a traditional Easter egg hunt
The Bradford House. Make it a new tradition. For reservations, please call (508) 373-8048.
BRADFORD HOUSE
At The Bradford Country Club
277 Salem Street
Bradford, MA
(508) 373-8048
Closed Mondays

Lectures Focus On Merrimack

"The Merrimack: A River through Time" will be the topic of a three-part lecture series on Sundays in April and May at 2 p.m. at the Museum of American Textile History, 800 Massachusetts Avenue, North Andover.

"The Early Valley" will lead off the series on April 9. Professor John Roberts of Bradford College will discuss the geology of the area and Eugene Winter of the Peabody Institute will talk about the Native Americans of the valley.

"The Great Transition" on April 23 will feature Dr. Paul Hudon, author of "The Valley and its Peoples," and Dr. Laurence Gross, chief curator at the museum, discussing the valley's transition from a preindustrial to an industrial economy and the collapse of the textile industry in the region.

Former Senator Paul Tsongas and James Gutensohn, commissioner of the Massachusetts Department of Environmental Management, will address the issues facing the valley today in "Today and Tomorrow" on May 7.

All lectures will be followed by a general dicussion period. The series is free, although pre-registration is required. Refreshments will be served.

The purpose of the series is to inform the public of the historic dimensions of the valley and to awaken its citizens to the current trends in public policy. "With this mix of citizens and policymakers, we believe that we can lay the foundation for a dialogue that will help everyone make better, more informed decisions about the public policy issues of the Merrimack Valley," says Robert M. Brown, public programs supervisor.

"From the Native Americans and the colonists, through the industrial revolution, to the economic collapse of the 20th century and the amazing economic recovery of recent years, the river and the valley have made remarkable impact in the history of the whole country," he says.

Norman Brody

Concert Benefits School

The Solomon Schechter Day School of the Merrimack Valley will present Norman Brody in concert at Temple Emanu-El, 514 Main St., Haverhill, at 8 p.m. April 1.

Known for his renditions of cantorial and Jewish favorites, Brody, at one time the cantor at Temple Emanuel in Andover, has appeared on television programs and international and Catskill resort stages.

Tickets are available at the Solomon Schechter Day School of the Merrimack Valley, 514 Main St., Haverhill, Mass. 01830.

'Tom Sawyer'

Tom Sawyer, a musical rendition of Mark Twain's American classic, will be presented by the Boston Children's Theatre at New England Hall, 225 Clarendon St., Boston, April 8, 15, 6 and 18-23 at 2 p.m. with a 7 p.m. performance on April 8.

A new California law could outlaw barbeque sauce!

Holiday Inn
LOWELL/TEWKSBURY
95 Main Street (Rt. 38)
Tewksbury, MA 01876
A tradition in beautiful weddings for over 25 years....
Call our Sales Office at 851-7301

Critically Acclaimed!
An imaginative and eclectic Menu Selection
Try us for Dinner...
The most important review we can receive, is yours.
Affairs in the Attic
The uncommon restaurant at
180 Common Street, Lawrence
(Near City Hall)
Lunch: Mon. to Fri., 11:00 a.m. - 3:00 p.m.
Dinner: Tues. to Thurs., 5:00 p.m. - 9:00 p.m.
Fri., to Sat., 5:00 p.m. - 9:30 p.m.
685-0372

Your hunt for the perfect Easter Brunch is over.

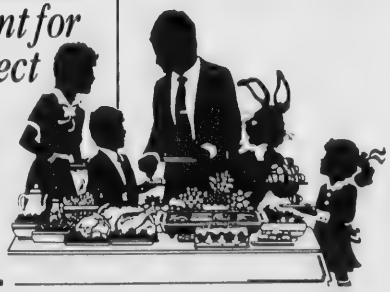

At Marriott, we're brunch specialists — every Sunday we set forth a delicious, all-you-can-eat feast. But once a year, on Easter Sunday, we take brunch dining to new heights.
Our grand ballroom will be specially decorated with beautiful floral arrangements and ice sculptures. The Easter Bunny will be handing out balloons and candy to the children.
Easter Brunch includes:
• Belgian Waffles • Eggs Florentine • Bourbon Glazed Ham • Smoked Turkey • Boston Scrod • Dessert selection . . . and so much more.
Adults — $16.95, Children 6-10 $8.95, Children under 6 charged 10¢ a lb.
Seating Times: 10:00 a.m., 11:00 a.m., 12 noon, 2:00 p.m.
Reservations are required, groups of any size are welcome. Call 975-3600, ext. 6163.
Marriott People know how.
ANDOVER Marriott
123 Old River Road, Andover, Massachusetts 01810 (508) 975-3600

上有天堂
下有蘇杭
Chinese proverb says:
Above is heaven
Below are Soo Chow
and Hang Chow
(And now both are at China Blossom)
Soo Hang Cuisine
Both Cities, Soo Chow & Hang Chow, are in the South along the Yangtze River. Soo Hang style cooking features the delicacy of the South. It is mildly spiced to maintain the natural flavor of the food, and it is one of the most popular cuisines in China.
Dine In or Take Out
Entertainment Thursday - Saturday Night
China Blossom
RT. 125, NORTH ANDOVER, MA • (508)682-2242 • (508)372-6311

Pedro Diego's
SOME LIKE IT HOT
Featuring authentic Mexican cuisine and Dos Equis beer
Open: Tues.-Sat. LUNCH-DINNER
-Cocktails-
Sunday 5-9 P.M.
35 Washington St. Haverhill
(508) 372-5247
A South of the Border Touch in Haverhill's Historic District

SPORTING LIFE

Pothier, Owens Named MVP

By Rick Harrison

Senior forward Matt Pothier and junior goaltender Ed Owens were named co-MVPs of the Andover High hockey team, while Mark Ruskin, Frank Morey and D.J. Camorata were elected tri-captains for the 1989-90 season, highlighting activities at the annual Hat Trick Club Awards Banquet last week at the Sheraton Rolling Green.

Graduating co-captain Pothier led the Golden Warriors (7-12-1 record) in scoring for the second consecutive year, chalking up 28 points, while junior Owens was outstanding in net and pulled out a couple victories with his sharp goaltending.

Seven other major varsity awards were distributed by first-year coach Mike Murnane, while junior varsity skipper Scott Seero presented three top trophies to members of his 11-5-1 squad.

At the varsity level, senior forward Doug Bleszinski was named "Unsung Hero," senior forward Chris McAnally "Unselfish Player," senior defenseman Chip Stella received the "7th Player Award," senior defenseman Dave Sopp the "Student-Athlete Award," senior forward Jack Dalton was named "Mr. Hustle," sophomore forward Sean Darwin "Rookie-of-the-Year," and senior defenseman and co-captain Andy Weiner "Defenseman-of-the-Year."

Sophomore forward Bobby "Jet" Sheehan was the Most Valuable Player on the JV squad, while center Billy Owens was named "Unsung Hero" and freshman Brian Jones "Most Improved Player."

Elected varsity tri-captains Morey and Camorata are forwards, while Ruskin is a defenseman.

Lawrence High goaltender Sean Quaglietta, who faced and stopped a ton of rubber this past season, was presented Andover's annual "Outstanding Opponent Award."

Achievement Award

Hat Trick Club president Bob Pothier also did some digging in the archives, scouring newspaper articles chronicling the approximate 20-year history of AHS hockey, and together with coaches Murnane and Seero initiated a special Achievement Award.

Recipient of the award was Andover politician, North Andover school official and former Andover Bantam hockey and Little League baseball coach Dick Neal.

"Dick was the first hockey coach Scott and I ever had," said Murnane, "and he was instrumental in encouraging Andover school officials to adopt hockey as a varsity sport at the high school level."

Of course, shortly after Andover instituted hockey original coach Charlie Vars took the team to Russia and eastern Europe in an unprecedented 10-day educational and athletic junket.

Accepting the award for Neal, who was out of town on business, was his wife Barbara.

A MOUSE IN THE HOUSE?

SINCE 1905
MAGUIRE
PEST & TERMITE CONTROL

EFFECTIVE, SAFE RODENT CONTROL
by NEW ENGLAND'S OLDEST FAMILY OWNED PEST CONTROL COMPANY
In Andover Call: 681-0390

COMING SOON

Techniques
HAIR & NAILS
Cuts-for Men & Women
32 Andover St.
Andover, MA
474-1088

ACE Hardware
This Week At Moynihan's

"We're So Glad Spring Is Here
We're Giving Away The Store. . . ."
(well almost)

IMPROVE YOUR HOME

Buy 4 cans of Benjamin Moore Paint (ready mix colors only) and receive 1 can FREE

From $10.49 to $23.00

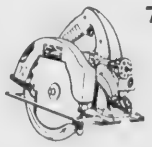

Makita
$119.95 (5007 NB)
Buy 1 Makita 7 1/4" circular saw receive 2 18 tooth 7 1/4" circular saw blades FREE

PHENOSEAL
Buy 1 tube of Phenoseal at $3.99 receive an ACE Caulking Gun FREE

SPRING SAVINGS SPREE
2 for 1
$2.39

Buy 1 can of WD-40 receive 1 can FREE

ACE Hardware Caulking Gun
FREE
Quantities limited. Only 2 Free Guns per customer

STANLEY
Stanley Knife (20530)
Button projection w/3 positions. Light aluminum handle.
Buy 1 Stanley Utility Knife Get 1 5/pack Blades FREE
$4.49

Easter Greetings

MOYNIHAN LUMBER INC.

OPEN 7-5 MON.-SAT.

"Quality Backed By A Desire To Please."

FREE DELIVERY

"WHEN YOU THINK HOME IMPROVEMENT THINK MOYNIHAN"

164 Chestnut St., North Reading
664-3310

SALE ENDS 3/30/89

Lady Warriors Honored

By Rick Harrison

Senior standouts Lee Dziadosz, Julie Salazar and Jackie Kupa pulled down the major awards at the Andover High girls' basketball team annual post-season awards dinner last week at the Windsor Mills Restaurant in Dracut.

Dziadosz was presented the "Wil Hixon Award," a trophy symbolic of leadership and the equivalent to the Most Valuable Player Award.

Salazar earned the annual "Kenneth McKinley Award," and Kupa accepted the "Inspiration Award" for her comeback from a serious operation to near peak efficiency.

"Jackie came through with a vintage effort in the final (tournament) game against Bishop Fenwick," said coach George Sullivan. "She showed in that game that she can be an outstanding college player."

Special plaques were also awarded to Jodi Jangro and Julie Salazar in honor of their being named Merrimack Valley Conference Large School All-Stars, and to Lee Dziadosz for her selection as an All-Conference player.

Juniors Nicole Ricci and Jodi Jangro were named captains for the 1989-90 season, as per vote of the players, and sweatshirts were also presented to all the girls.

Coach Sullivan also presented a group of gag gifts, including the "Leadfoot" and "Heartthrob" Awards, whose recipients shall go nameless.

Honored guests were George Duddy and Pat Hayes. Duddy drives the bus to most away games, while Hayes kept the book for the Warriors.

"We're losing some good players through graduation," admitted Sullivan. "But we're also looking orward to a good, competitive season next year. We'll have a lot of kids with a lot of experience."

Graduating seniors are Lee Dziadosz, Julie Salazar, Jackie Kupa, Kristin Sullivan and Kelly Hajj.

Returning are Kara Slavin, Nicole Ricci, Jodi Jangro, Liz Hanson, DeeDee Castignoli and Kim Daley.

Andover will also have the players from Sharon Karelas' excellent 15-3 junior varsity team, as well as those from coaches Jay Darren and Dave Gangi's freshman squad which lost just four games.

"We think we're building a solid program here," said Sullivan, whose varsity crew finished 12-9 and qualified for the tournament a second straight year.

Sets Record

John Kovacs of Andover, a junior standout for the Clark University swim team, set his first school record in an individual event at the Division II New England championships.

Kovacs earned his record in the 400-yard individual medley with a time of 4:33.84—3.8 seconds better than the previous record.

"John is one of Clark's most consistent swimmers, a true competitor and a real key to our success next season," said Coach John Gadbois.

THE CITY OF LAWRENCE
VOCATIONAL SCHOOL
145 HAVERHILL ST.
LAWRENCE, MA. 01841
(508) 794-5868

The C.L.V.S. Building Construction Trades Training Program is currently accepting applications for the spring and summer construction season.

We are adding names to our list to construct DECKS: YARD SHEDS: STAIRS and RAILS; and PICNIC TABLES.

We are also experienced in installing REPLACEMENT WINDOWS and DOORS; PATIO DOORS; STORM WINDOWS and DOORS.

The C.L.V.S. is also interested in Renovation and Rehabilitation sites in our community.

For more information, contact Mr. Alan Andrews between 9 a.m. and 12 p.m. daily to schedule any estimate.

Junior Warriors Qualify

The Merrimack Junior Warriors qualified for the JCC playoffs with a 29-12 win over North Andover. Chad Bowman, Eddie Jurdi and Brian Landry each scored 6, John Bowman 4, Eric Danis and John Donovan 3 each. Steals by the Bowmans and the rebounding of Donovan and J.J. McCormick highlighted the win.

The Junor Warriors ended the Boys Club regular season with a 39-15 win over St. Augustine's of Lawrence. Frankie Paone had 10 points, Donovan 8, McCormick 5, Landry 4, Chad Bowman 3, Jurdi 3, John Bowman 2, Greg LeBreck 2 and Kevin Sharkey 2.

A 40-34 loss to the Boys Club team brings the Junior Warriors' record to 20-10. Donovan scored 11 points, Sharkey 6, John Bowman 4, McCormick 4, Landry 4, Chad Bowman 3 and Danis 2.

EARLY BIRD REBATE

SCOTT TURF BUILDER 29.97
REBATE −12
NET COST 17.97

Turf Builder® Fertilizer 28-3-3 America's favorite fertilizer. Use early spring, late spring, summer, or fall to provide safe feeding. No need to water in. Rebate expires April 17.

Scotts. Windham nurseries

Windham, N.H. Exit 3 Off I-93 Right on Rte.111 Left at Light (603) 893-7155 Open 7 Days

WHITE STREET PAINT

New Benjamin Moore Headquarters
INTRODUCTORY PAINT SALE SAVE!

BENJAMIN MOORE PAINT SPECIALS

DECORATOR'S CHOICE
For walls and ceilings. Perfect for every decor.

REGAL WALL SATIN®
Latex Interior Flat
• Washable velvety flat finish
• Spatter-resistant formula applies neatly and easily
• Soap and water cleanup
• White and cameo collection only

Benjamin Moore PAINTS

EGGSHELL ELEGANCE
For walls, ceilings & trim, every room in your home.

REGAL AQUAVELVET®
Latex Eggshell Finish
• Luxurious eggshell finish
• Enamel durability
• Spatter-resistant formula applies neatly and easily

Benjamin Moore PAINTS

Wallpaper • Wallpaper • Wallpaper • Wallpaper • Wallpaper

Lowest prices in the area!

All Wallpaper Books at least* 25% OFF
"Over 1,000 Books"
*Does not include border or fabric

OVER 40 YEARS
WHITE STREET PAINT & WALLPAPER CO., INC.
15 Broadway, Route 28, Lawrence, MA
683-8694 688-6078
OVER 40 YEARS

INTERIOR PRE-HUNG DOOR UNITS

- Clear 2½" colonial casing 2 sides
- Clear split jambs for easy installation
- 3 brass hinges

SAVE $20

INTERIOR HOLLOW CORE DOOR UNIT

59.99 Reg. 75.99

•Available in 2'0", 2'4", 2'6", 2'8" or 3'0"x6'6"
•Passage set optional extra

6 PANEL PINE DOOR UNITS

2'6"x6'6"

119.99 Reg. 142.99

SAVE $23

Save... on HOME IMPROVEMENT NEEDS

NOW OPEN 7 DAYS
OPEN SUNDAYS 12:00 - 4:00

Come in and pick-up your FREE HOME IMPROVEMENT SALE FLYER.
Sale ends 3/26/89

Valspar since 1806

INTERIOR LATEX FLATWALL PAINT
$10.99 • Gallon • Reg. $15.99

INTERIOR LATEX SEMI-GLOSS
$14.99 • Gallon • Reg. $19.99

PREMIUM LATEX
$13.99 • Gallon • Reg. $17.99

LATEXCAULK
$1.39 • White • Reg. $2.59

CAULKING GUN
$1.39 • Aluminum • Reg. $2.29

32 GALLON TRASH BARRELS
$9.99 #2894 • Reg. $14.99

CLOSET MAID

Clairson

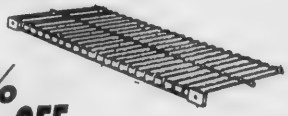

20% OFF

Our Everyday Low Price on our complete line of in stock Closetmaid* Shelving accessories etc.

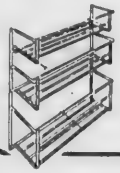

Store Hours: Mon - Fri 7:00 - 5:30 — Sat 7:00 - 4:00
Sunday, 12:00 - 4:00

215 MARKET ST.
LAWRENCE
686-4141

JACKSON LUMBER

215 Market Street, Lawrence, Mass. 686-4141

Ryan Wins Hoop Shootout

By Rick Harrison

Ironically, it was Andover freshman basketball player Sean Ryan who won the High School Division 3-point shootout last Thursday night at the annual Lowell High Night of Roundball.

Upon closer inspection, however, the fact that young Ryan won should not be surprising.

In addition to being a superb dead-eye shooter from beyond the 19'9" line, Sean had a certain "homecourt advantage."

Ryan is also the son of retiring Lowell High varsity coach Charlie Ryan, and as such spent countless hours firing shots at the Riddick Fieldhouse nets while a junior high student attending his dad's practices.

Sean topped the impressive field of 29 area bombardiers by sinking 17 three-pointers in the alloted 60 seconds.

Five other sharpshooters challenged that mark without equalling it, including the Lowell High tandem of Jim Zorbas and Ken Martin who finished 2-3 respectively with 16 and 15 long-range baskets.

Andover sophomore point-guard Matt Perry tied for fourth with 14 treys, matching the total of Billerica's Jeff Gallison and Tewksbury's Pat Romano.

Other Golden Warrior representatives in the contest were Jeff Hurley and Jeff Foltz.

Andover came up empty in the Slam-Dunk Contest, traditionally the highlight of the evening.

A pair of Central Catholic hoopsters, Lowell's Jason Bates and Pelham's Lance Pelley, finished 1-2 with some spectacular stuffs before a crowd estimated at close to 1,000.

Stealing the show, although he had to settle for third after botching his fourth and fifth dunks, was skywalker Todd Dixon of Billerica and Governor Dummer Academy.

Dixon made several incredible pretzel-like moves en route to three crowd-pleasing thunderbolt dunks, but missed connections on a pair of 360-spinwheel attempts that most certainly would have sealed the title for him.

Todd's older brother Derek, a former MVP of the Merrimack Valley Conference, won this contest several years ago.

So did Andover jumping-jacks Doug Rotondi and Kip Jones, the lone Golden Warriors thus far to earn thecrown.

This year Todd Musterait and Jason Thompson did the dunking for Andover.

Pops Benefit

Joslin Diabetes Center is sponsoring an evening at Symphony Hall May 25 to see the Pops. Proceeds will go to the center's research programs for children.

Tickets must be purchased by April 25. Ticket price includes a wine-and-cheese reception following the performance.

BASEBALL SEASON IS HERE AGAIN!

$5.00 off

Our Already Low Prices On All Bats • Gloves • Shoes

Large Selection In Stock

RED HARRIS SPORTING GOODS

92 Main Street, Andover, MA 01810

508-475-7176

Pee Wee A's Win One/Lose Two

The Andover Pee Wee A hockey team played a powerful Woburn team last week at the Twin Rinks in Saugus. Andover opened the scoring in the first period when Richie Enos scored after receiving passes from Danny Hansberry and Dave Wartman. Woburn was able to tie the score in the closing seconds of the period. Woburn took the lead for good in the second period scoring four goals to secure a 5-1 victory.

Andover's next opponent was Triton at the Ristuccia Rink in Wilmington. Brian Flanagan scored only a minute into the game after taking a pass from Ryan Moynihan. A minute later Dan Trede fired a hard shot from the right point for a goal and Flanagan scored again with Moynihan picking up another assist.

In the second period Andover got a goal from Moynihan with Dave Wartman assisting and from Scott Munroe on passes from Bobby Daley and Timmy McGov-

(Continued on Page 53)

FEUER LUMBER COMPANY, INC.

"BUY DIRECT FROM THE MILL AND SAVE"

KILN DRIED FINISH PINE

Size	Clear	#2	#3
1x3	.41	.24	N/A
1x4	.54	.32	.26
1x5	.74	.40	.33
1x6	.92	.48	.40
1x8	1.15	.64	.53
1x10	1.83	.80	.66
1x12	2.75	.96	.80

price per lin ft.

- REAL HAND HEWN BEAMS
- ROUGH CUT LUMBER
- KILN DRIED FINISH PINE
- KILN DRIED HARDWOODS
- THICK PINE TABLE TOPS
- BARK MULCH
- SAWDUST
- DOUGLAS FIR TIMBERS
- TONGUE & GROOVE
- SHIPLAP PINE
- PICK-WICK PINE
- LOG CABIN SIDING
- CEDAR PRODUCTS
- EASTERN SPRUCE
- CLAP BOARDS

15% OFF ALL BLACK & DECKER ITEMS IN STOCK.

Saw Blades, Router Bits, Drill Bits, Screwdriver Bits, Wood Drilling Bits. *In-Stock Items Only!*

1 x 6 SHIPLAP PINE - 22¢ LIN. FT.

Rough One Side Finished the Other, Kiln Dried. Great For Barn Board Look.

MINWAX WOOD FINISH

$4.19 /pints only (all colors)

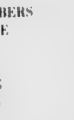

*Free Delivery

*No Sales Tax N.H.

CALL US TODAY, ASK FOR JOHN, PETER, SONNY

SPECIALTY FOREST PRODUCTS

138 MAIN STREET, RTE. 121, ATKINSON, N.H. 03811

(603) 362-5304 (603) 362-8341

HOURS: M-F 7:00-4:30 / SAT. 8:00-1:00 / SUN CLOSED

ANDOVER HOCKEY ASSOCIATION

REGISTRATION

For 1989-'90 Season

Late Registrations Being Accepted At Teams' First Tryouts — Last Chance To Register For 1989-'90 Season.

— TRY OUT SCHEDULE —

TEAM	DATES	TIME	ARENA
MITES *Age 5-9	Fri. 3/31	5:00-6:00 P.M.	Wilmington
	Fri. 4/7	5:00-6:00 P.M.	Wilmington
SQUIRTS *Age 10-11	Wed. 3/29	5:15-6:15 P.M.	Wilmington
	Wed. 4/5	5:15-6:15 P.M.	Wilmington
PEEWEES *Age 12-13	Tues. 3/28	5:00-6:00 P.M.	Wilmington
	Tues. 4/4	5:00-6:00 P.M.	Wilmington
BANTAMS *Age 14-15	Mon. 4/3	8:15-9:15 P.M.	Wilmington
	Mon. 4/10	8:15-9:15 P.M.	Wilmington
MIDGETS *Age 16-17	— NO TRYOUTS —		

* Age as of December 31, 1989

If you have any questions regarding AHA registration, please call:

Pam Kearins **470-3437**

Bantams Defeat Pentucket

The Andover Bantams defeated Pentucket 4-1 to hold on to their second-place standing in the Valley League. After a scoreless first period, Ed Thistle gathered in a breakaway pass from Jason Loomer to beat the Pentucket goalie. Less than a minute later, an Andover defensive lapse gave Pentucket a clear shot off a rebound to beat goalei Mike Daley and tie the game at 1-1. Daley played shutout goal the rest of the way as Andover blasted in three third-period goals by John Constantine, Brendan Finneran and Don Fraser. Keogh Lutsch, Jay Stella, Joe Liguori and Constantine added assists.

The Bantams remained one point behind league-leading Methuen as they forged a late-game comeback to salvage a 2-2 tie in an earlier bame. Steve Neal and Stella scored the goals.

The Oshawa Canada Corps Blues visited Andover for the annual exchange tournament and won all three games. The series marked the return of many Bantam players from varsity and J.V. teams, but the Canadians were never challenged during the series. Bob Kenny, Dan Kenny, Jamie Himber, John Melillo, Jay Coburn, Peter O'Shea, Bob Dalton, Kevin Barry, Loomer, Thistle, Liguori, Neal, Finneran, Fraser, Stella and Constantine participated in the tournament.

The Bantams are coached by Brendan Sheehy, Dick Neal and George Coburn and are sponsored by the Andover Hockey Shop.

The Indian tailorbird sews its nest together with vegetable fibers using its beak as a needle.

BMW

88 735ia auto blk #6433A $40,900
88 735ia 5sp cirrus #9122 $40,900
88 325ix all wheel drive wht #6277 Demo
87 735ia sable #9123 $31,900
87 635csi blk #6309A $26,900
87 325i conv burg #6465A $15,900
85 635csi bronzit #6504A $26,900

Auto Engineering
436 Marrett Road
(Rte. 2A), Lexington, MA
Exit 30A off 128
(617) 862-6700

Mercedes

85 380SL dia blue #109591 $34,900
82 380SL navy blue #23418 $34,900
83 380SL cham #2326A $34,900
85 380SE dia blue #2334A $31,900
81 190E smoke #2352A $19,900
80 560SEC silver #2181A $49,900
87 300E pearl grey #2330A $31,900

Auto Engineering
84 Middlesex Tpke
Exit 32B off 128
Burlington, MA
(617) 262-6700

auto directory

NEW CAR DEALER
Ira Olds·Toyota
The best of both worlds
SALES • SERVICE
COMPLETE PAINT & BODY SHOP
LARGE PARTS INVENTORY
DAILY RENTALS & LEASING
777-2330
598-5762
DIAL TOLL FREE 1 800-222 7960
Rte. 114 Danvers
(Next to Allenhurst Restaurant)

NEW CAR DEALER
WERNER'S PEUGEOT
83 North Street
Rte. 114
Salem, MA
745-7166
Sales
Service
Parts

NEW CAR DEALER
TOM MANZI DODGE
New & Used Cars & Trucks
AAA & Award Winning Service & Parts Dept.
Serving you & your family in this area for over 30 years
Corner of Merrimack & So. Broadway
Lawrence, MA
683-9591

NEW CAR DEALER
Salem Subaru
Sales
Service
Parts
Body Shop
500 So. Broadway
Salem, N.H.
603-893-5751

NEW CAR DEALER
Ira HYUNDAI
CARS THAT MAKE SENSE
"Ask About Our Lowest Prices"
DIAL TOLL FREE
1-800-343-3304
581-3002
777-8090
SALES-SERVICE-PARTS
ROUTE 114
DANVERS, MA

NEW CAR DEALER
HONDA
MOTORCARS OF SALEM
360 N. Broadway
Salem, N.H.
893-7766
NH 1-800-262-9995
Mass 1-800-635-3500
DOES BUSINESS THE RIGHT WAY

NEW CAR DEALER
Wilmington Hyundai
SALES
SERVICE
PARTS
220 Main St.
Wilmington, MA
657-4377

NEW CAR DEALER
CLARK
CHRYSLER-PLYMOUTH
273 South Union Street
Lawrence
Massachusetts
Open Evenings
688-6053

NEW CAR DEALER
SELLING and LEASING
LINCOLNS
AND
MERCURYS
FOR
LESS
5 MIN. FROM ANDOVER!
Merrimack
LINCOLN-MERCURY
MERKUR
115 MERRIMACK ST. METHUEN
687-3100

NEW CAR DEALER
Rockingham
TOYOTA-DODGE
SALES & SERVICE
LEASING
354 Main St.
Salem, N.H.
Exit 50 off 495
Exit 2 off 93
603-893-3525

NEW CAR DEALER
Bardetti
VOLKSWAGEN
It's Not A Car
IT'S A VOLKSWAGEN
Sales
Service
Body Shop
Exit 48 off 495
Haverhill, MA
(508) 687-0696

CAR RENTAL
EXPRESS
RENT-A-CAR
• Daily, Weekly, Monthly Rentals (Unlimited Mileage)
• Insurance Replacements
• Station Wagons & Vans Available
• Special Weekend and Holiday Rates
944-8555 • 664-0074
50 Main St., North Reading

AUTO SECURITY
AUTO ALARMS
HOOD LOCK
IGNITION KILL
CLIFFORD Z-LOK
Chapman HARADA ANTENNAS
WIRED FOR SOUND
•CAR STEREO
•CELLULAR PHONES
207 Chelmsford St.
Lowell, MA
453-4699

AUTO BODY & PAINTING
Maaco AUTO PAINTING & BODYWORKS
A QUALITY JOB AT A REASONABLE PRICE
•OVEN BAKED FINISH
• ORIGINAL FACTORY COLOR
• THOUSANDS OF COLOR CHOICES
• INSURANCE WORK WELCOME
• LICENSED ESTIMATORS
AUTO PAINTING SPECIALISTS
EXPERT BODY WORK
FREE ESTIMATES
688-5117
660 S. UNION ST., LAWRENCE
AT EXIT 41, ROUTE 495
REAR OF MERRIMAC DENTAL CENTER

Spring Teams Begin Practice

By Rick Harrison

Andover High's spring sports teams started pre-season practices this past Monday, with most scheduled to begin competitive play within the next two weeks.

The TOWNSMAN will provide comprehensive coverage of spring sports at AHS, including baseball, softball, track, tennis and the new sport of boys' volleyball.

Andover's defending Merrimack Valley Conference Large School Division champion baseball team, which returns its pitching staff intact led by senior righthanders Steve Surette and John Russell, kicks off the season April 8 at Haverhill.

Non-league opponents for the baseball squad include Westford Academy, Greater-Lawrence Regional and Danvers.

AHS will again compete in the Lawrence Invitational Tournament May 26-27 at Mark Devlin Field.

The first scheduled home game is April 10 against Westford.

The Andover High softball squad is slated to launch its season April 5 with a non-league game at North Reading.

The home opener follows April 7 against non-league rival North Andover, and the first Merrimack Valley Conference contest will be April 12 at Tewksbury.

The phenomenally-successful boys' and girls' varsity tennis teams will try to continue their domination of the Merrimack Valley Conference beginning April 10, when the girls host Lawrence and the boys travel to Lawrence.

Both teams have won numerous MVC titles over the past decade and have gone deep into the state tournament as well.

Andover High will unleash its boys' and girls' track teams on the MVC April 10 when Haverhill comes to the Lovely oval.

Both Golden Warrior teams will host Phillips Academy in a non-league meet May 6, while other extracirricular activities include the annual Andover Boosters Meet May 13, the Northern Area Meet at Lowell's Cawley Stadium May 20, the State Class Meet at Reading High May 27, the All-State Meet at Boston College June 3 and the New England Championships at BC June 10.

The boys also run at the Haverhill Invitational April 22 and the girls at the Wilmington Invitational April 15.

The boys' volleyball team will open its 18-game Eastern Mass. League schedule April 5 when it hosts Boston Latin.

Other opponents will include Waltham, Lincoln-Sudbury, North Quincy, Quincy, Billerica, Lowell, Newton North, Newton South, Brookline, Cambridge Rindge & Latin, Weymouth North, Weymouth South, Wellesley, Chelmsford, Natick, Dedham and Braintree (each played once).

There are no coaching changes.

Dave Bettencourt is the varsity baseball coach, while Pat Thomson directs softball, Laura Goodman girls' tennis, Mike Wartman boys' tennis and Dick Collins both track teams.

Arthur Iworsley is the first boys' varsity volleyball coach.

At the freshman level Ken Maglio will coach baseball and Dave Gangi softball.

Ski Club Offers Scholarship

The Andover Ski Club is offering a scholarship this year. The Peter Cookson Scholarship Award provides financial assistance to a graduating senior who has actively participated in the club for at least two years. Current membership is not necessary.

In addition to maintaining good academic and social standing, the individual's dedication to the team and sport and sportsmanship are also factors for selection.

Other criteria and application forms are available at area high school guidance counselors' offices.

The application must be received by the ski club secretary no later than Saturday, April 15, at 8 p.m.

Any ski club member needing assistance with filing the application may contact Mary Durant of Gemini Circle or Kathy Greico of Cuba Street.

Discover the difference between luxury and Mercedes-Benz luxury: Test-drive the 420 SEL.

The 420 SEL rewards its owner with rich leathers and exquisite woods. But its true luxury comes from an awesome display of handling poise and V-8 power. A display we invite you to experience today when you visit us for a test drive.

SMITH MOTOR SALES INC.

455-461 River St., Haverhill, MA

(508) 372-2552 • (508) 372-1242

Pee Wee A's

(Continued from Page 50)

ern. Triton scored three quick goals to narrow Andover's lead to 5-2. Flanagan completed his hat trick halfway through the third period. Dave Bailey and Wartman picked up assists as Andover came out victorious 6-3.

Andover played Billerica at the Tully Forum on Monday night. Billerica scored two goals near the four-minute mark in an eight-second span. Billerica widened its lead in the second period before Flanagan got a goal on a pass from Moynihan. Despite several scoring opportunities, Andover was unable to get another goal

School Bonus

(Continued from Page 37)

good and difficult times," read Seifert as he presented Robb his plaque.

"To Richard Neal...for maintaining the precious balance between high educational standards and concern for the individual," said the other.

Seifert was not the only one to voice appreciation for the years of service given by both men. Former School Committee member Mike Giammusso of 68 Summer St. thanked Robb and Neal for "...six tremendous years with two terrific colleagues."

Shelia Eckoff of 7 Cameron Road, president of the Andover Educational Association, thanked the pair for "...their dedication and commitment to the children of Andover."

Doyle Challenges Doherty On Town Meeting Procedure

By Lisa A. Boudreau

Thursday's League of Women Voters debate began with a faceoff between 12-year incumbent town moderator James Doherty of 9 Juniper Road and his rival, John Doyle of 40 Reservation Road. There had been some bad blood between the two at previous town meetings, which culminated last year in an unsuccessful bid for the moderator position by Doyle.

One of the first questions asked by moderator for the night, league member Christine Holmes, brought different opinions on how town meetings should be run and who should be present on stage with the moderator and town clerk.

Doherty said he favored the system in use, in which the principal officials of town government are on stage to answer questions.

"It makes a lot more sense...rather than waiting for them to get up from their seats to go down to the microphone on the floor," said Doherty.

Doyle, who has continually criticized his opponent's heavy-handed style of running town meeting, said if he was elected moderator, he would change the procedure and have only the moderator and clerk on stage.

Mimi

(Continued from Page 14)

of communication.

Robert Marisola, a sixth-grade teacher at Doherty Middle School, took a course in sign language at Northern Essex Community College and is now able to pass along some of his signing skills to the students.

The Bank Street People rented the actual Mimi for filming the videos. The producers originally wanted to hire an actor to portray the captain, but Peter Marston, who operates the real-life ship out of Gloucester, wasn't having any of it, said Irene Crane, a sixth-grade teacher at Doherty.

Marston told the producers he and the ship went as a package deal. Marston won out and the two appear together in a series of 13 videos.

Part of the classroomactivities include mural drawings of what the students have learned, latitudinal and logitudinal bingo, where the students use coordinates to locate 25 cities on a globe, and navigational computer challenges.

Upcoming events include a guest speaker from the Boston Aquarium.The culmination of the program will be a whale watch in June.

Services

(Continued from Page 33)

Christian & Missionary Alliance

Neighborhood Alliance Church
P.O. Box 190
Andover, MA 01810
Phillip J. Silvia, Pastor

SUNDAY: 9 a.m. Sunday School; 10:30 a.m. Sunday Worship at the North Andover Community Center, 33 Johnson St.

Quakers

Andover Worship Group

Graham House
Wheeler Street

10:30 a.m. 2nd and 4th Sundays, child care provided.

Interdenominational

Brookridge Community Church
West Elementary School
Rev. William D. Watson
Pastor

SUNDAY: 10:30 a.m. Easter Sunday. The Boston Dance Company, Theatre in Transition, will perform a piece called "Spontaneous Combustion" to the music of Bach. The director of the dance company, Richard Tome, is on the board of Trinity Conservatory and Emerson College. Andover singer Sally Kidd will perform the Portuguese Easter song "Via do lo Rosa." North Andoverites Bill Watson and Lynette Watson will perform in the play *A Love Story*. A local trio will perform a medley of "Crown Him with Many Crowns," "Holy, Holy, Holy" and "Some Day All the Earth shall Sing." The public is invited. Child care is available up to third grade.

PORSCHE

PORSCHE *Spring*
'88 INVENTORY SALE
Save Thousands Over Comparable Equipped Models

944
(2) Satin Black Metallic/ Grey Special Cloth, 5 Speed, 16" Alloys, Sun roof and MORE...
Stk. 867/808 LIST $35,192 **$29,995 Del. or Lease for $449 a mo.**
Zermatt Silver/Special Cloth 5 Speed, 16" Alloys
Stk. 872 LIST $35,192 **$29,995 Del. or Lease for $449 a mo.**
Stone Grey / Burgundy Leather Special Cloth 5 Speed, Cruise, Sunroof and MORE... Demo.
Stk. 881 LIST $35,739 **$28,500 Del. or Lease for $439 a mo.**

88' 944S 16 VALVE
Guards Red, Black Leather, Limit Slip Cruise, Alarm, Sunroof
Stk. 851 LIST $41,817 **$34,250 Del. or Lease for $495 a mo.**
Zermatt Silver, Black Leather Cruise, Alarm, Sunroof and MORE.. Demo.
Stk. 821 LIST $40,259 **$31,500 or Lease for $465 a mo.**
Alpine White/Black Leather Cruise, Sunroof, Rear Wiper + + +
Stk. 827 LIST $39,504 **$32,900 or Lease for $485 a mo.**

944 TURBO
Alpine White/Burgundy Leather 16" Forged Alloys, Sunroof and MORE...
Stk. 813 LIST $43,110 **$35,500 or Lease for $510 a mo.**

911 CABRIOLET
Guards Red, Black Leather 16" Alloys, Power Top, Reno Cassette, Factory Alarm and MORE..
Stk. 877 LIST $58,476 **$51,900 or Lease for $760 a mo.**

87' 928S4
Grand Prix White/Crimson Red L uto, Sunroof and MORE...
Owners Der at $79,000
SOLD
STK 241 LIST $68,436 **$53,150**

Park Porsche Merrimack Valley's Exclusive Porsche Dealer
222 Lowell St., Lawrence (508) 686-9743

The Audi 100E. The Audi 100E is a true German luxury sedan. Superbly balanced and aerodynamically elegant, with a ride and feel that is unmistakably Audi. The 100E comes with a long list of standard features that includes Audi's proven front-wheel drive, responsive 2.3 liter fuel-injected engine, a sunroof, air-conditioning, a six-speaker stereo system and much more.

All backed by the unprecedented protection of the Audi Advantage. For security from delivery to trade-in. See us for complete details.

And now you can lease all this Audi innovation and luxury for only $399 a month.*

In a world of high-priced German luxury sedans, Audi offers an alternate route—the 100E. Arrange for a test drive and complete details today.

Audi

The Alternate Route.

Audi Innovation Costs Less Than You Think. Lease A 100E For $399 A Month.

*Offered by Chase Auto Leasing based on MSRP for 60 months. Tax, lic., dealer prep, options extra. Closed end lease $0 down payment. 1st month's lease payment of $399 required at lease inception. 12¢ per mile over 75,000 miles. Option to purchase at end of lease at price to be negotiated with dealer at lease inception. 1989 Audi

Park Audi 222 Lowell Street, Lawrence, MA (508) 686-9743

Committee Debate

(Continued from Page 76)

School grounds and the process and time table for hiring a new school superintendent.

All three said they would not support the article as it appears on the warrant. Hubbell said he was opposed to the use of Shawsheenschool grounds as the site for the portable classroom and he didn't feel SHED had explored all its alternatives.

"I don't believe the question of whether it is appropriate to use school property for this type of non-profit venture has been properly discussed or clarified," said Hubbell.

Outwin agreed, adding that the mobile unit, as with any additions to existing school building, has to be done as part of an overall plan "...that meets overall needs."

Salazar went on to call the SHED proposal "lackluster" and said it was one he would not support.

"There are many alternatives that I could have thought of, other than the one being sponsored at town meeting," said Salazar.

The three also agreed the search to find a replacement for School Superintendent Dr. Kenneth Seifert, who is retiring in two years, should begin immediately.

Hubbell suggested bringing in a new superintendent as an assistant for one year before Seifert leaves. He said the intern position would help the transition when Seifert leaves.

Outwin echoed his rival's concern and said he also supported the overlap of superintendents.

Zoning Proposals

(Continued from Page 37)

absent. The issue was tabled to the planners' March 28 meeting.

The other zoning change requests were unanimously turned down.

Although abuttors were concerned that changing 14 Bartlet to commercial property would be spot zoning, board member Michael Houghton disagreed.

The only residential property touching the house is a neighbor's backyard, he said. The next door property, 12 Bartlet St., was granted approval to become commercial at town meeting in 1987.

"I guess I still believe 14 Bartlet is a commercial lot," said Houghton.

Chairman Russ Moran disagreed, saying owner John Bierne's complaint that he couldn't rent the residence because of commercial traffic wasn't sufficient reason to change zoning.

Planners expressed problems with lot configurations, traffic and density in turning down the High and Lowell street proposals.

Fire Truck

(Continued from Page 37)

ment and industrial projects in West Andover prompted Hayes to push for an aerial ladder truck in that section of town. The truck's defeat means high-rise fires will wait about 10 minutes before a ladder unit can arrive from Central Station, said Hayes.

Lost Cat

(Continued from Page 37)

Dearborn and her husband, Everett, had been considering getting two kittens after their 18-year-old cat, Abigail, had to be put to sleep late in February. Dearborn said the appearance of Rufus, as he is now called, was "a sign."

"It was meant to be," she said.

Named for Rufus Porter, a 19th-century stencil painter, the Dearborns' new pet is completely adjusted to his home. "He was used to it in about 10 minutes. That's all he needed," she said.

Last Friday, Brent brought Rufus to the vet to gain more information about his condition. He is in good health and is under two years old, the vet said.

Brent dismissed the idea that the driver of the Volvo found the animal on the highway and may just have been dropping it off in a safer place. "If the person cared, they would have found a better solution," she said. "Obviously, someone didn't care about this poor animal."

Now someone does.

Morrissey is The TOWNSMAN's student intern.

For coverage of the town moderator's debate, see page 53. Don't forget to cast your vote for moderator and School Committee and Board of Selectmen members Monday.

LA BONICHE

Simple Dining With A French Accent

"A great little place for a romantic dinner" -Lowell Sun

Food ★★★★½ ★'s
Service ★★★★
Atmosphere ★★★★

LUNCH Tues.-Fri. 11:30 - 2:30
DINNER Tues.-Thurs. 5:00 - 9:30
Fri. & Sat. 5:00 - 10:00 / Sun. 4:00 - 8:30

110 GORHAM ST., LOWELL, MA 458-9473

Reservations Accepted "Available for private parties"

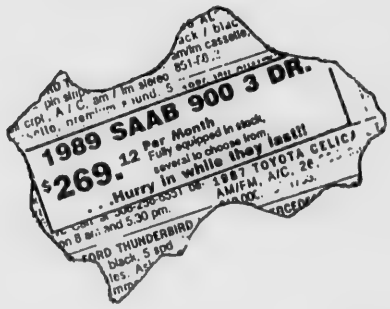

"SAAB MAKES THE AUTOMOBILE — SAAB NASHUA MAKES THE DIFFERENCE"

SAAB NASHUA

149 Amherst Street □ Nashua, New Hampshire 03060

(603) 883-5713 N.E. / TOLL FREE 1-800-843-3114

ONLY 20 MINUTES FROM THE ANDOVERS

*66 month closed end lease. 1st mo. payment and refundable security deposit deposit required.

obituaries.....

Harry N. MacKenzie

Harry "Bud" N. MacKenzie, 72, a well-known resident of Williamstown died March 15, 1989, at North Adams Regional Hospital of complications resulting from pneumonia.

He was born in Andover and educated in Andover public schools, and attended Lowell Techonological School.

He was the widower of Anne (Hogan) MacKenzie and the father of William A. MacKenzie, who died in 1969. Mambers of his family include daughters, Gale Holden of Bennington, Vt., Judith Rich of Miller Place, N.Y., and Susan Rogers of Charlestown; a sister, Isabell Williams, and a brother, William A. MacKenzie, both of Eastham; five grandchildren; nieces, nephews and cousins.

Services were held Friday in Bennington, Vt., and burial was at Eastlawn Cemetery in Williamstown.

Dorothy A. Peatman

Dorothy A. (Lewis) Peatman of 46 Cutler Road died March 20, 1989, at Lawrence General Hospital after a long illness. She was 72.

She was born in Andover on June 25, 1916, and lived in town her entire life.

She was a 1933 graduate of Punchard High School and a 1934 graduate of Essex Agricultural School. She was an officer in the Merrimack Valley Ostomy Society. Mrs. Peatman made several speaking engagements throughout the Merrimack Valley to people who had undergone colostomies. She was also a member of the Women's Evening Circle of West Parish Church.

Members of her family include her husband, Arthur Peatman of Andover; a daughter, Norma Jean Lawson of Georgetown; two brothers, Robert R. Lewis of Syracuse, N.Y., and Walter F. Lewis of Chelmsford; two sisters, Helen M. Northey of Andover and Abbie White of Whitman; four grandchildren, April O'Brien of Lawrence, W. Richard and Ronald Lawson, both of Georgetown and Faye Ellen Peatman of Laconia, N.H.; a daughter-in-law, Jeannie (Peatman) Meaney of Haverhill. She also leaves three great-grandchildren. She was the mother of the late Glenn Peatman.

A funeral service was held at West Parish Church Wednesday. Burial was in West Parish Cemetery. Memorial contributions may be made in Mrs. Peatman's memory to West Parish Church, 129 Revervation Road, Andover, Mass., 01810.

Armand Pettoruto

Armand Pettoruto, 74, of 221 Highland Road, died March 15, 1989, at the Veterans Administration Hospital in Bedford, Mass.

Mr. Pettoruto worked for the U.S. Postal Service and was a postal clerk for 22 years in Flushing, N.Y., and most recently he worked at the Andover post office.

Mr. Pettoruto attended Holy Rosary Church in Lawrence and was a member of the Andover Disabled American Veterans.

He was the widower of Phyllis (Martino) Pettoruto, and members of his family include sisters, Ann P. Moro of Andover and Laura Corello of Punta Gorda, Fla.; a brother, Edward P. Pettoruto of Andover; and several nieces and nephews.

A Mass was held Saturday at Holy Rosary Church. Burial was in Immaculate Conception Cemetery.

OLN Auction

Our Lady of Nazareth Academy in Wakefield will be holding a benefit auction April 1 at Caruso's Diplomat.

The silent auction begins the evening with over 250 interesting and creative items and services, including theater tickets, weekends and overnights at Boston hotels and resorts, family portraits and household treats.

Free Pick-up and Delivery
mr. rent-a-car mr. lease-a-car
NEW! NEW!
1989 CADILLAC RENTALS
100 Miles Free
• Special Rental Requirements
$49.95 per day
608 So. Union St., So. Lawrence, MA
682-4111

Legal Notices

OFFICE OF THE BOARD OF APPEALS NOTICE OF HEARING

A public hearing will be held in THE SCHOOL COMMITTEE CONFERENCE ROOM, SCHQOL OFFICE BUILDING, SECOND FLOOR, WHITTIER STREET ENTRANCE, ANDOVER on THURSDAY, APRIL 6, 1989 at 7:00 p.m. on the petition of **Eisai Research Institute**, 128 Spring St., Lexington, MA for a variance from the requirements of Article VIII, Section V.A. of the Zoning By-Law to allow the construction of a gazebo which will not meet minimum setback requirements.

Premises affected are VACANT LAND WITH FRONTAGE ON ROUTE 93 AND CORPORATE DRIVE, Andover, Ma. in an Industrial D district and is shown on Assessor's Map 167 as Lot 12B.

Wesley E. Whitney
Chairman
Board of Appeals
March 23 & 30, 1989

OFFICE OF THE BOARD OF APPEALS NOTICE OF HEARING

A public hearing will be held in THE SCHOOL COMMITTEE CONFERENCE ROOM, SCHOOL OFFICE BUILDING, SECOND FLOOR, WHITTIER STREET ENTRANCE, ANDOVER on THURSDAY, APRIL 6, 1989 at 7:00 p.m. on the petition of **Benjamin C. Osgood and G. Bradley Richards, Trustees of Park Street Development Trust, 166 Elm St., North Andover, MA** as a party aggrieved by the decision of the the Building Inspector in not granting a permit for an indoor shooting range.

Premises affected are located at 32-34 PARK STREET AND VACANT LAND WITH FRONTAGE ON PARK STREET, Andover, Ma. in an General Business district and is shown on Assessor's Map 39 as Lot 7.

Wesley E. Whitney
Chairman
Board of Appeals
March 23 & 30, 1989

OFFICE OF THE BOARD OF APPEALS NOTICE OF HEARING

A public hearing will be held in THE SCHOOL COMMITTEE CONFERENCE ROOM, SCHOOL OFFICE BUILDING, SECOND FLOOR, WHITTIER STREET ENTRANCE, ANDOVER on THURSDAY, APRIL 6, 1989 at 7:00 p.m. on the petition of **Richard P. Tritter, et al,** , 5 Haskell Road, Andover, MA as a party aggrieved by decisions of the Building Inspector relating to the continued operations of the restaurant at C.A. Investment Trust (THE ANDOVER COUNTRY CLUB).

Premises affected are 60 CANTERBURY STREET, Andover, Ma. in a Single Residence B district and is shown on Assessor's Map 87 as Lot 4.

Wesley E. Whitney
Chairman
Board of Appeals
March 23 & 30, 1989

OFFICE OF THE BOARD OF APPEALS NOTICE OF HEARING

A public hearing will be held in THE SCHOOL COMMITTEE CONFERENCE ROOM, SCHOOL OFFICE BUILDING, SECOND FLOOR, WHITTIER STREET ENTRANCE, ANDOVER on THURSDAY, APRIL 6, 1989 at 7:00 p.m. on the petition of **Jospeh and Roberta Matto**, 452 Lowell Street, Andover, Ma. for a special permit under Article VIII, Section IV.B.38.a. of the Zoning By-Law to allow the addition of an in-law apartment for the parents of Mrs. Matto.

Premises affected are 452 LOWELL STREET, Andover, Ma. in a Single Residence C district and is shown on Assessor's Map 197 as Lot 11B.

Wesley E. Whitney
Chairman
Board of Appeals
March 23 & 30, 1989

COMMONWEALTH OF MASSACHUSETTS THE TRIAL COURT THE PROBATE AND FAMILY COURT DEPARTMENT
Essex Division
Docket No. 86P3149-E1
NOTICE OF FIDUCIARY'S ACCOUNT

To all persons interested in the estate of **Frederick Milton Kimball, otherwise known as Frederick M. Kimball** late of Andover, in said County, deceased.

You are hereby notified pursuant to Mass. R. Civ. P. Rule 72 that the second and first and final accounts of **Rachel C. Kimball** as Executrix (the fiduciary) of the will of said deceased has been presented to said Court for allowance.

If you desire to preserve your right to file an objection to said account, you or your attorney must file a written appearance in said Court at Salem on or before the tenth day of April, 1989, the return day of this citation. You may upon written request by registered or certified mail to the fiduciary, or to the attorney for the fiduciary, obtain without cost a copy of said account. If you desire to object to any item of said account, you must, in addition to filing a written appearance as aforesaid, file within thirty days after said return day or within such other time as the Court upon motion may order a written statement of each such item together with the grounds for each objection thereto, a copy to be served upon the fiduciary pursuant to Mass. R. Civ. P. Rule 5.

WITNESS, Thaddeus Buczko Esquire, First Justice of said Court, this sixth day of March, 1989.

John F. Burke
Register
March 16, 1989

Clyde Bartlett
BUICK BMW
MARCH BMW CELEBRATION!!
'88 BMW 325's
Stk # 28127 Demo
Starting At '25,175 Retail
SALE PRICE! $19,490
YOU SAVE $5686
'88 BMWic CONVERTIBLES
Stk # 28125 Demo
Starting At '34,665 Retail
SALE PRICE! $27,890
YOU SAVE $6775
'89 BMW 325ix 4-Dr.
Stk # 29025 Demo
All Wheel Drive! Starting At '33,749 Retail
SALE PRICE! $27,996
YOUR SAVE $5759
'89 BMW 325 2 Dr.
Stk. # 29027
Starting At '25,105 Retail
SALE PRICE! $21,840
YOU SAVE $3265
OPEN MON.-THUR. 8:30-9:00; FRI. 8:30-8:00
SAT. 9:00-5:00 — SUN. 12:00-5:00
1100 SO. WILLOW ST., MANCHESTER 625-8966
Clyde Bartlett

Coming Soon!

State Treasurer Crane's Unclaimed Money List

Check your local paper next week for details.

TOYOTA — VOLVO

JAFFARIAN'S

WE WILL NEVER BE UNDERSOLD

LOWEST PRICES ANYWHERE

New — Used

SPECIAL PURCHASE

Executive or Rentals

THE FINAL WAIT IS OVER

Come in and test drive the all new

VOLVO GLE 16 VALVE SEDAN • FULLY LOADED AS STANDARD FEATURES

1988 Toyota Corolla, 4 door sedan

Automatic, AirCond., Stereo, Tilt Wheel

WAS $9999

NOW ONLY

$8995

#7117

1988 Volvo 740 GLE, 4 door sedan

AirCond., Leather, Windows, Locks, Elect. Sunroof, 5-Speed Tape

WAS $26,000

NOW ONLY

$21,999 Del.

#6168-1

Brand New Celica Turbo, All Track

AirCond., Cruise, Elec. Sunroof, Anti Lock Brakes, Leather Seats, 5-Speed

$94.97 per wk.

#80167

MSRP	$24,653
Jaffarian Discount	—3,000
Cash or Trade	—3,000
Final Amt Fin	—$17,653

Cash price $21 653 Cash or trade $3000 Amount financed $17 653 for 60 months $400 37 APR 13 50% Financing charge $6849 20 Total of payments $24,502 20 Deferred payment $27,502 20

760 Volvo Turbo Wagon

Luxury Features Including Elect. Climate Control and 6-Speaker Audio System

LEASE FOR ONLY **$399** per mo **NO DOWN PAYMENT**

*First monthly payment required at delivery Offered at participating Volvo dealers to qualified customers through April 30 1989 by Volvo Finance North America Inc Price based on a 36-month closed-end lease of a 1989 Volvo 760 Subject to availability 60 monthly payments equal total of $26 334 Customer responsible for taxes registration and title fees 11¢ per mile over 82 500 Option to purchase at end of lease at price equal to fair wholesale market value based on NADA Used Car Guide Lessee responsible for maintenance and repairs not covered by warranty

NO HASSLES NO GIMMICKS

NH RESIDENTS NO SALES TAX

JAFFARIAN'S

VOLVO-TOYOTA

372-8551

312 River St. (Exit 49, Off Route 495)
Haverhill, Mass.

686-0941

REGAN Ford

45 YEARS OF NO GIMMICKS

FINANCING AS LOW AS **4.9%** ANNUAL PERCENTAGE RATE

ON THE WORLD'S BEST SELLING CAR

OR REBATE OF **$500** CASH BACK

BRAND NEW **1989 ESCORT 2 DR. HATCHBACK**

$299 TRADE OR CASH DOWN

$148.38 PER MONTH 60 MONTHS NO GIMMICKS

4.9% ANNUAL PERCENTAGE RATE Up to 24 Mos.

OR $500 REBATE

#13781. Amount financed $7000.00, finance charge $1982.80, deferred payment price $8291.06, total of payments $9982.80, 3.7% annual percentage rate. There are no other charges to buy this car. No gimmicks. You just need good credit. 4.9% annual percentage rate for 24 months.

BRAND NEW **1989 RANGER XLT PICKUP**

$499 TRADE OR CASH DOWN

$196.48 PER MONTH 60 MONTHS

FINANCING AS LOW AS **4.9%** ANNUAL PERCENTAGE or **$750** REBATE

$8988 CASH DELIVERED

NO GIMMICKS

LOOK AT ALL THE EQUIPMENT:

- TWO TONE PAINT
- CHROME STEP BUMPER
- TACHOMETER
- TINTED GLASS
- LIGHT GROUP
- POWER STEERING
- 60/40 SPLIT SEAT
- SLIDING REAR WINDOW
- FOLD AWAY MIRRORS
- INTERVAL WIPERS
- STEREO CASSETTE
- DELUXE WHEEL TRIM
- P215 ALL SEASON TIRES
- GAUGES
- POWER BRAKES

Several Available including #81417. Amount financed including fees $8288, finance charge $2510.06, deferred payment price $12,287.06, total of payments $11,798.06, 9.9% annual percentage. There are no other charges to buy this car. No Gimmicks. You just need good credit. 4.9% annual percentage rate for 24 months.

USED CAR SPECIALS

'85 Escort 2 Dr. #4618. Auto., p/s. **$4488**	'88 Tempo GL 4 Dr. #4587. Auto., a/c, stereo. **$7988**	'84 Ranger Pick-Up #4697. 3/4 miles, red **$3988**
'86 Escort 2 Dr. #4640. Auto., p/s. **$4888**	'86 Cougar #4300. Tu-tone paint, a/c. **$8488**	'85 Dodge Ram Pick-Up #3045. Black, 25K miles. **$5588**
'85 Merc. Marquis #4620. 4 Dr Brougham, a/c. **$5888**	'87 Thunderbird #4451. 6 cyl., a/c, stereo. **$8988**	'87 Ranger Pick-Up #4465. Stereo **$5788**
'86 Merc. Capri Hatch #4487. 5 spd., stereo. **$5888**	'87 Taurus GL 4 Dr. #4211. A/C, stereo. **$8988**	'85 Ranger 4x4 #4441. V-6, auto., a/c, XL. **$6288**
'85 LTD 4 Dr. Brg. #4589. A/C, stereo. **$6188**	'88 Escort GT #4355. A/C, 8K miles. **$8988**	'86 F-150 Pick-Up #4436. Tu-tone paint. **$6988**
'86 Topaz 4 Dr. #4505. Auto., a/c. 35K Miles. **$6188**	'87 Taurus Wgn. LX #4659. A/C, p/l, p/w. **$9588**	'85 F-150 4x4 #4623. Nice Truck. **$7888**
'88 Escort 2 Dr. #4533. Auto., a/c, p/s. **$6188**	'88 Thunderbird #4173. A/C, stereo. **$10,988**	'84 Bronco II 4x4 #4448. 6 cyl., auto. **$7888**
'86 LTD Wagon #4584. 6 cyl., a/c, stereo. **$6588**	'87 Mustang GT #4048. V-8, sharp car. **$10,988**	'86 Aerostar Wgn. #4418. Auto., 7K miles. **$8588**
'88 Escort Wagon #4544. Auto., a/c, stereo. **$6588**	'88 Taurus GL 4 Dr. #4614. V-6, a/c. **$10,988**	'85 F-150 4x4 #4605. Plow, clean, low miles. **$9688**
'85 Thunderbird #4131. V-8, a/c, stereo. **$6988**	'87 Gr. Marquis 4 Dr. #4641. V-8, a/c, stereo. **$11,288**	'86 F-250 4x4 #4629. V-8, auto. **$9888**
'87 Tempo LX 4 Dr. #4611. A/C, 15K miles. **$7288**	'87 T-Bird Turbo #4484. 5 spd., a/c. **$11,588**	'86 F-150 4x4 #4431. Auto., new **$11,288**
'86 Taurus Wgn. GL #4672. A/C, 6 cyl. **$7588**	'87 Linc. Town Car #4512. White and blue, must see. **$16,588**	'87 E-350 Club Wag. #4553. 15 pass., a/c **$12,988**
'85 Cr. Victoria 2 Dr. #4548. V-8, a/c, stereo. **$7988**	FINANCING AVAILABLE Some former Rentals/Leases	'88 F-150 4x4 #4597. V-8, a/c, XLT, p/locks. **$13,588**

REGAN Ford

501 BROADWAY, HAVERHILL

373-3878
687-0299
JCT. RTE. 97 & 495

SALES LEASING RENTALS SERVICE BODY SHOP PARTS STATE INSPECTION

THE BIG (617) 944-8000 (508) 658-6800

WILMINGTON FORD

275 MAIN STREET, WILMINGTON ROUTE 38/EXIT 38 OFF ROUTE 93 WEEKDAYS 9-9:30, SAT. 9:00 AM-6 PM., SUN. 12-6 944-8000 or 658-6800

1987's — 1986's — 1987's

TAURUS • CUTLASS • PONTIAC 6000
CELEBRITY • LTD • SUNDANCE
TOPAZ • RELIANT • CAVALIER

21 AVAILABLE FOR THIS SALE

SPECIAL PURCHASE LEASE AND TRADE-IN'S

Stock numbers of advertised cars: These are lease and trade-ins.

64243-1	64014-1	63864-1
64245-1	63961-1	63717-1
64233-1	63932-1	63645-1
64225-1	9-9612-1	63615-1
64222-1	9-9780-1	63614-1
64054-1	9-9799-1	63613-1
64018-1	63918-1	64262-1

AVERAGE NADA RETAIL PRICE AS OF FEBRUARY 1989 $7800

ALL ONE PRICE

$3987

Bill Deluca's
WILLIAM PONTIAC
"The First Name In Excitement!"
MERRIMACK VALLEY'S ONLY EXCLUSIVE PONTIAC DEALER
We Lease All Makes and Models!
373-2800
503 River St., Rte. 110
HAVERHILL, MA (Exit 49 off 495)

AIRPORT SERVICE OUR SPECIALTY
NO STOPS-NO OTHER PASSENGERS
1 or 2 pass. 35.00 3 or 4 pass. 40.00
WE ALSO DO DELIVERIES--OPEN 7 DAYS
DORAN INC. 470-3383

Le Studio de Ballet
2 Dundee Park, Andover 470-1381
Classes for Children & Adults
Director: Margaret Earle

Young Fashions
93 Main St.
Olde Andover Village
475-1431
Clothing for Infants, Toddlers, Girls, Boys & Preteens.

Gallery
UPHOLSTERING AND INTERIOR DECORATING
DRAPERIES • SLIPCOVERS
UPHOLSTERY • CARPET •
ANTIQUE RESTORATION
689-0454
Call today for a convenient, no obligation appointment.
Bob Silvaire
Owner

North Andover Interior Design
FULL RANGE OF SERVICE
Designer Discounts of 20%-40%
ON FINE QUALITY GOODS
Inquire About Our "Master Plan," A Look Into Your Future. Our Initial Consultation Is Always Free!
LINDA M. RUSCIO
495 Johnson St., No. Andover
794-3445

WHY PORSCHE AND AUDI ARE SOLD UNDER ONE ROOF
Simple Logic...Ask Us At
PARK
PORSCHE + AUDI, Inc.
222 Lowell St. Law. 686-9743

EXPECTING?
It's fun to wear clothes from
anticipation
MATERNITY BOUTIQUE
38 Main St., Andover
(Next to Andover Optical)
470-2799

IF YOU ARE INTERESTED IN A PROFILE ON YOUR BUSINESS CALL 475-1943 FOR INFORMATION

Judith B. Pinney
INSURANCE AGENCY
"Personalized Service"
• Home • Auto • Life
• Health • Business
89 No. Main St.
Andover
475-5184

THE MAIL ROOM
• Complete Packing & Shipping
• Packing Supplies (Boxes-Padding-Tape, Etc.)
• Mail Box Rental • Secretarial Services
• Fax • Gift Wrapping • Copies
• Stamps • Bulk Mailing
470-2001
FAX 1-508-470-1960
9 Bartlet St., Andover
Across From Park Village

Serving The Andovers
Century 21
THE HUNT AGENCY INC.
Pines 125 & 133
NORTH ANDOVER
688-4868
FREE MARKET ANALYSIS
IN-HOUSE REAL ESTATE ATTORNEY
& CPA AVAILABLE FOR FREE CONSULTATIONS

J.B. DOHERTY
12 Bartlet St.
470-1200
RELO

ACE UPHOLSTERY
FOR ALL YOUR UPHOLSTERY NEEDS
683-2542
Pickup & Delivery
Free Estimates
164 So. Union St., Law

COMPLETE ONE STOP GARDEN CENTER
•FLOWERING & SHADE TREES
•SHRUBS •TOOLS •SOILS •FERTILIZERS
•GRASS SEEDS •ANNUALS •PERENNIALS
•CEMENT STATUARY •INDOOR FOLIAGE PLANTS
COMPLETE FLORAL DEPT.
New Englands
Nurseries & Garden Centers
592 MERRIMACK AVE.
RTE. 110, DRACUT
458-6201

INEX
AIRPORT LIMO
Servicing "The Andovers" and Surrounding Communities
DOOR TO DOOR SERVICE
5 A.M. - 12 A.M.
PACKAGE & COURIER SERVICE
475-5462

Permanent Waves
UNISEX SALON
JUDY DeLUCA, Proprietor
INTRODUCING:
SUSAN SIMARD, Makeup Artist
formerly of Merle Norman
Tues.-Sat. 9-5, Eves. by appt.
315 East Haverhill St., LAWRENCE
975-2134

Andover Family Chiropractic
5 Andover Street, Andover
Next to Rose Glen Ice Cream
474-0836
Dr. Christopher Stucchi

Gorham's Decorating Center
Coordinating Wallpaper, Paint & Custom Window Treatments
581 Chickering Rd., No. Andover
Home Consultations By Appm't 685-4870

VISIT YOUR HALLMARK GOLD CROWN STORE
OAKDALE CARD & GIFT
Oakdale Mall, Rte. 38, Tewksbury
Hallmark
Hallmark GOLD CROWN STORE
Cards, Gifts, Gift Wrap, Party Goods, Birthday Times
ALSO Candles, Holiday Shopping, Plush Toys, Weddings, etc.
851-7790

NAZARIAN'S
Jewelers of Distinction
Complete Watch and Jewelry Repair Service
35 Main St., And. 475-8202
327 Essex St., Law. 683-1892

Bel-Air UPHOLSTERING & DRAPERIES
• Tufting specialists
• Quality work
Mrs. Regeanne Purdy, Prop
89 N. Main Street, Andover / 470-0388

Creative Buffets
By John Capriola
"Catering to your desires"
ALL OCCASIONS
34 Brookfield St.
Lawrence
689 3055

CASH
FOR YOUR JUNK CARS & LATE MODEL WRECKS
RADIATOR REPAIRS
LEO J. COUTURE & SONS
687-9527
54 Medford St., Lawrence
AIR CONDITIONER SERVICE
GAS TANKS, HEATERS REPAIRED
24 HR. TOWING • 686-5884
NO JOB TOO BIG OR TOO SMALL

EVERYTHING IN SPORTS
Red Harris SPORTING GOODS Inc.
92 Main St., Andover
475-7176

PETRO'S
A Seafood Deli
Purveyors of Select Seafoods & Gourmet Lunch Entrees, Soups & Sandwiches!
Monday thru Saturday 9 A.M. - 7 P.M.
POST OFFICE AVE.
ANDOVER
475-1522

ROBERT F. SALAMANCA
PAINTING & DECORATING
We've Built Our Reputation on Quality & Excellence
• INTERIOR & EXTERIOR • RESIDENTIAL
• COMMERCIAL • INDUSTRIAL • FULLY INSURED
FOR FREE ESTIMATE 688-4285

ANDOVER AUTO BODY
• Collision & Frame Repairs
• Expert Auto & Truck Painting
• Licensed Appraisers
307 Clark St.
North Andover
681-8884

NEW PERSPECTIVES personnel
Professionals in the Placement of Permanent and Temporary Office Personnel
20 Post Office Ave.
Andover, Ma.
475-7988

BUSINESS PROFILES

Owner Dorothy Gulezian

anticipation Maternity Boutique

Anticipation is a maternity boutique that can answer all the needs for an expectant mother's wardrobe. Owner Dorothy Gulezian, an Andover resident for thirty-four years, is dedicated to providing one-stop shopping for comfort and fashion with clothing from casual to formal wear.

Exercise classes may be continued in style with anticipation's execise wear. Casual wear, including shorts, tops, sundresses, jumpsuits, slacks, jeans, pedal pushers, tennis dresses, swimsuits and coverups are available in the latest colors. Separates that coordinate offer several different looks from a few pieces.

An extensive line of career wear is available. Suits, pantsuits, dresses, coats, rain capes, sweaters, blouses, shirts, skirts and the popular slip skirt for maximum comfort.

Anticipation carries lovely party dresses for special occasions. A large selection of lingerie, nighties, nursing wear and accessories may also be found.

This busy, friendly boutique draws from all the North Shore communitites and southern New Hampshire. Dorothy has an extensive display of clothing, from the whimsical to the tailored. Customers may choose sizes from petit through 46. Many fashions convert from maternity to nursing outfits.

In addition to expectant mothers, anticipation serves the needs of the handicapped, post surgical and senior citizens with their comfortable attire. They offer a 20% discount for senior citizens.

One of the features that young mothers appreciate the most is the children's corner, where the toddlers play while their mothers browse. Dorothy particulary enjoys entertaining the children. Her own grandchildren, who are proudly displayed in photographs, are many miles away. Major credit cards are honored and gift certificates are available.

Anticipation Maternity Boutique is located on the second floor at 38 Main Street, Andover. Hours are Monday through Saturday 10:30 to 5:30, Friday 'til 6:30. Telephone: (508) 470-2799.

R.C. Bernal

ALUMINUM AGE, INC.
Vinyl or Aluminum Siding
• TRIM COVERAGE
• GUTTERS
• INSULATION
• PORCH ENCLOSURES
• ADDITIONS
• ROOFING
HARVEY INSULATING WINDOWS & DOORS
Replacement Windows
Call or Visit Our Office & Showroom
170 Main St. No. Reading 664-5475

KAMPUS KUTS
haircutting & styling
Walk-In Service or 470-1544 For Appt
Chapel Ave., Andover
At The Andover Inn (Lower Level)
Mon. thru Sat. 9-5

Frames Unlimited
You name it..we'll frame it.
Hours Tues Wed Sat 10-5 thurs & Fri 10-8
—CLOSED SUNDAY AND MONDAY—
Shawsheen Plaza, ANDOVER 470-0432

THERESA (MANZI) AMORE
CERTIFIED HEARING AID CONSULTANT
• ALL IN THE EAR HEARING AID
FREE HEARING TEST
FREE HOUSE CALLS MADE
101 Amesbury St., Rm. 108
682-4730

...so the big boys won't play ball with you...
BEFORE YOU BUY A NEW DODGE or Similar CHRYSLER-PLYMOUTH
SEE US
WE'LL PLAY BALL WITH YOU.
TOM MANZI DODGE INC.
Cnr. Merrimack St. & So. Broadway
LAWRENCE 683-9591

ELM STREET AUTOMOTIVE
9 LUPINE RD., ANDOVER
475-5873
Complete Auto Repairing
24 HR. TOWING & ROAD SERVICE
FOREIGN CARS OUR SPECIALTY

Century 21 McASKILL
CALL US TODAY FOR A FREE HOME APPRAISAL!
VISIT OUR NEW FACILITY AT 125 MAIN ST., ANDOVER, MA.
470-0094
"Put your trust in Number One."
INDEPENDENTLY OWNED AND OPERATED

CLARK
CHRYSLER - PLYMOUTH
273 South Union St.
Lawrence, Massachusetts 01843
Open Evenings
688-6053

Bardetti VOLKSWAGEN
915 So. Main St., Haverhill, Mass.
687-0696 374-0711
SALES: Mon. thru Fri. 'til 9, Sat. 'til 5
SERVICE: Mon. thru Fri., 7:30 to 5:30, Wed. Evenings until 9
BODY SHOP: Mon. thru Fri. 7:30 to 5:30

ANDOVER PHOTO
ON PREMISES
ONE HOUR COLOR PROCESSING
COLOR ENLARGEMENTS
B&W CUSTOM LAB
PASSPORT PHOTOS
STUDIO SERVICES
27 BARNARD STREET 475-1452

BUSINESS PROFILES

JARO BUILDING and DEVELOPMENT

Jaro Building and Development is an Andover based company in business to serve the homeowner's varied needs. Owner, Robert LaPointe and his staff pride themselves in working with homeowners in three phases of the construction business:

—LAND DEVELOPMENT
—NEW CONSTRUCTION
—ADDITIONS AND REMODELING

Do you have a piece of land and no idea what to do with it? Jaro is skilled at estimating value, engineering the parcel to maximize it's potential and then bringing it through the local boards. This lengthy process is made easy and less expensive by knowledgeable people at Jaro Building and Development.

As a builder of some of Andover's finest homes, (see photo above of Pond View Place), new construction is Jaro's speciality. Bob will not only help you find a suitable building lot, but will also bring in an experience architect to assist the homeowner in determining a workable floor plan. Jaro will then price the project, take care of the necessary permits, organize his skilled subcontractors and see the home through to a successful conclusion. No home is two small or too large for his people.

Additions and remodeling are also available through Jaro Building and Development. Once again, working with Bob and the architect is extremely important in taking your ideas and putting them into a workable plan. These projects, which include porches, sunrooms, bedrooms or garages, allow for your changing needs in a known environment. This process need not be difficult and Jaro works hard to make it work for you.

Bob LaPointe is a resident of Andover. He has been in the building business for twelve years. He is a member of the Northeast Builders Association and National Association of Home Builders. Jaro Building and Development is located at 8 Haverhill Street (Route 133), Andover. It is open daily and will make appointments at the clients convenience. Telephone (508) 475-9262.

Article Submitted

Clifford Jewelers
109 Main St.
North Andover, MA
682-4653
Custom & Repair Work Our Specialty

Afarian Oriental Rugs
QUALITY RESTORATIONS
REWEAVING • REPAIRING
HANDWASHING
BUYING & SELLING
Appraisals for Insurance
Estate & Individuals
18 Waverly Road
No. Andover, MA 01845
688-1717
470-1334

NO. ANDOVER AUTO BODY
374 OSGOOD ST., NO. ANDOVER
683-6000
Complete body and frame repairs on all foreign & domestic cars.
State licensed appraisers and insurance specialists
Our reputation speaks for itself!
State Reg. #227

GOLF U★S★A
"America's Finest Off Course Specialty Shop
A Comprehensive Golf Center... At Golf USA Our Customer is #1!
STADIUM PLAZA, So. Lawrence
Rte. 114 at 495
(Across From Showcase Cinemas)
688-9914
M-W 10-8 Th-S 10-9 Sun 12-5

HILDA'S HAIR STYLIST
SHAWSHEEN PLAZA, ANDOVER
• BLOWDRYING • PERMS
• COLORING
Walk In Service
475-2531
Open Mon. thru Sat.
Thurs. & Fri. Eves. 'til 9

ANDOVER HOCKEY SHOP
Shawsheen Square 475-7474
• ALL SPORTS •
LaCrosse, Hockey, Baseball, Softball, Football, Basketball, Tennis & Golf, TEAM SUPPLIES
Hrs 10-6 Daily
Sat 9-5

DEPOT HOUSE OF PIZZA
• PIZZAS • SPAGHETTI
• HOT GRINDERS
• GREEK SALADS
53 Essex St.
Andover
475-0055

New Bodies by SlenderQuest
TONING & TANNING SYSTEMS
• Wolff Tanning Beds
• Clay Body Wraps
Main St., Messina's Shp. Plaza
North Andover 688-8040

ANDOVER PLUMBING & HEATING
Repairs & Remodeling
475-5121 685-8383
Lic. No. 6739

King's Subs
There's A Meal In Every Sub
• SUBS - OVER 40 DIFFERENT TYPES
• PIZZAS - 14 VARIETIES
• SEAFOOD • PASTA
• MEAT PIES • GREEK SALAD
• SPINACH PIES
11 Bartlett St., Andover • 470-1850
Open Daily 11 a.m. to 10 p.m.

Lucille Vrex Florist
Fresh, Dried & Silk Flowers for all occasions.
Daily Deliveries Available To Local Hospitals & Funeral Homes
24 Chestnut St. Andover 475-8593
475-8855

QUALITY ONE HOUR PHOTO FINISHING
A&A PHOTO
Willow Tree Place
733 Turnpike St. Rt 114
No Andover
1 HOUR FINISHING
975-2576
MICHAEL F. GOSSELIN, PRESIDENT

STANLEY'S AUTO RADIATOR
• RADIATOR AND GAS TANK REPAIRS
• COMPLETE HEATER CORE SERVICE
21 Water St., Rear, Lawrence
975-3037
STANLEY A. MARTIFF
Certified Mechanic

JARO BUILDING and DEVELOPMENT
NEW CONSTRUCTION, REPAIRS, ADDITIONS
475-9262
8 Haverhill St., Andover

SUTTON TRAVEL SERVICE, Inc.
Merrimack Valley's Most Experienced Travel Agent. International and Domestic Tours, Cruises & Resorts. Free Consultations.
237 Essex St., Law. 686-9521
141 Main St., N. And. 687-3007

O'BRIEN
The Home Improvement Specialists
508-851-5339
The O'Brien Company Inc., Tewksbury

ANDOVER TOWNSMAN

The Newspaper of Andover, Massachusetts Since 1887

ANDOVER TOWNSMAN

Advertisers!

No Other Area Daily Or Weekly Newspaper Can Offer Advertisers The Townsman's Upscale Quality Of Readership, Results, And Low Rates.

Our Paid Circulation Saturates 82% Of Andover, More Than Any Daily Newspaper Coming Into Town. Townsman Subscribers Travel All Over New England To Buy, And You Can Target This Buying Market —

For As Low As **$343** Per Full Page

Compare To The Page Rates Of Area Dailies:

Approx. $2,147 $2,234 $1,620 $2902

The Value Of A Townsman Media Buy Is Unmatched!

Advertisers: Write or phone for our media kit and the results of our latest marketing survey.
To Subscribe: Call 475-1943 to have the Townsman delivered by mail every Thursday.

This ad is the actual size of a TOWNSMAN page.

102 Years Of A Continuing Commitment
To Reporting The News Of Andover And Its People

89 NO. MAIN ST. / P.O. Box 1986 / ANDOVER, MASSACHUSETTS 01810 / TELEPHONE 475-1943

Harvest of Homes Inc.
156 Pleasant St.
North Andover
682-8835
MLS
RON LANDRY
GRICRS

GIANT Glass Co., Inc.
AUTO GLASS SPECIALISTS
Free Mobile Service
688-8211
1000 Osgood St. (Rte. 125) No. Andover

VALENTINE REALTORS
3 Main St., Andover Ma
470-0707
We Get RESULTS!
Let Us Put A Sold Sign On Your Home • Call TODAY

LARKIN LAWNMOWER SERVICE, INC.
Simplicity Tractors
Snapper Mowers
Lawnboy Lawn Mowers
Bunton Mowers
Arctic Cat Parts
Ariens Snow Blowers
Locke Power Mowers
Jonsereds Chain Saws
McCulloch Chain Saws
3 Washington St. Rte. 62
NORTH READING
944-0289
664-4100

jim Witt
"MERRIMACK VALLEY'S LARGEST PONTIAC-GMC DEALER"
PONTIAC • SALES GMC TRUCKS
• 5 STAR SERVICE
Jeep EAGLE • PARTS American Motors
• MODERN AUTO BODY SHOP
• LEASING and RENTALS
458-4671
1365 MIDDLESEX ST., LOWELL

MAIL BOXES ETC. USA
Postal Business & Communication Services
• PRIVATE MAIL BOX RENTALS
• PACKAGING & SHIPPING • UPS • EMERY • FAX • STAMPS
• PACKING SUPPLIES • WESTERN UNION
• LAMINATING • NOTARY • PHONE MESSAGES • BUS. CARDS & STATIONERY • COPIES • WORD PROCESSING
Willow Tree Plaza, Rte. 114
Next to McLoy's
North Andover
Tel. (508) 689-4620
Fax (508) 794-0419

HAPPY TAILS
DOG & CAT GROOMING
7 Lupine Rd.
Andover
475-6860

Threads of IRELAND
FASHION IMPORTS
The Most Fashionable Import Shop in Town
24 Chestnut St.
Andover
474-0780

Reynolds & Markham
the Twig and the Ivy
present perfect
gifts - french paisley fabrics
appointments
96 Main St., Andover, MA
(508) 475-4931

BUSINESS PROFILES

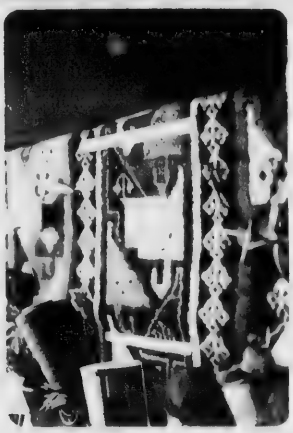

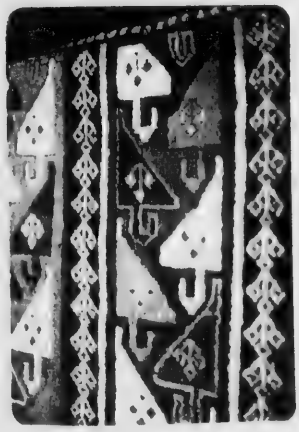

Afarian Oriental Rugs

Afarian Oriental Rugs has been in business at their 18 Waverly Road, North Andover, location for fifteen years and owner Katchik Afarian has had over thirty year's experience in buying, selling and repairing oriental rugs. All is not lost if a hole develops in a fine Oriental rug. Katchik Afarian has the skills to repair the damage. He can rebuild the fabric with a new foundation and reweave the hole with the proper wools and colors. For general wear, he can repile the rug by putting wool back onto existing foundation.

Afarian's business is not limited to buying and selling Oriental rugs. Katchik emphasizes the need to have an Oriental washed every two or three years. They will hand wash your rug without harsh chemicals that may affect its color and quality. All repairs and cleaning are done on the premises by the Afarians. Katchik Afarian's restoring and repairing expertise is so widely recognized that rug dealers from out of state frequently request his services.

Afarian's can also provide you with an appraisal of your Oriental rug to specify its origin and present value. They will give you a complete written appraisal with photograph for insurance purposes.

Every rug sold at Afarian Oriental Rugs in 100% guarenteed. If you return a perfectly maintained rug within three years of your purchase, they will buy it back at its original purchase price or more. This guarentee is testimony to the fact that your Oriental rug is truly a valuable investment.

Hours are Monday through Friday 9:00 to 5:00 and Saturday, Sunday or evening by appointment. Telephone: 688-1717.

R.C. Bernal

VOLVO
AT EXIT 35 ON RTE 128
128 Sales Inc.
EXCLUSIVE VOLVO SERVICE DEPARTMENT
(617) 944-6835
944-6960

Baskets by Marie
GIFT AND GOURMET BASKETS FOR ALL OCCASIONS
VISA
SHIPPED ANYWHERE VIA UPS
Corporate Accts. Welcome
LOCAL DELIVERIES
MasterCard
682-5233

NORTH SHORE LIMOUSINE of Lawrence
WEDDINGS • AIRPORT SERVICE • CORPORATE USE • NIGHT ON THE TOWN • PROMS
685-6655

The Studio with the Personal Touch...
James Richards PHOTOGRAPHY
182 Parker St., Rte. 114, Lawrence
685-6636
Jim Maimone
Rick Groleau

I. T. ROBERTS AUTO BODY
Prompt & Courteous Service
All Makes & Models
Foreign & Domestic
11 Blanchard St.
Lawrence
685-7677

Dominick's
CHAUFFEURED LIMOUSINE SERVICE
WEDDINGS, PROMS, NIGHT ON THE TOWN, AIRPORT TRANSPORTATION SPECIAL OCCASIONS
182 Parker St. Rte. 114
Lawrence
689-3850

LANGFORD SEAFOOD
Fresh Fish Daily
Lobster-Packed For Travel
– FRIDAY ONLY TAKEOUT –
FISH & CHIPS CLAMS SCALLOPS ONION RINGS
COMPLETE SELECTION OF READY MADE ENTREES
229 So. Union St., Law.
688-8141
682-3791

DRAPERY ■ FURNITURE
CARPET ■ WALLCOVERING
■ Shop at Home
■ Complete Design Service
■ Free Consultation
■ Residential & Commercial
475-7450 Connie Ahern
BROUGHT TO YOU BY DECORATING DEN®

The Party Connection
CATERING, PARTY SUPPLIES and BALLOONS
686-6331
460 Prospect St.,
Methuen
CINDY PARNAGIAN
DIANE JUKNAVORIAN
Tues.-Sat. 10-5:30

DYNASTY GOLD
AND FINE JEWELRY
DIAMONDS (LOOSE OR SET)
• Top Quality • Low Prices
• Tennis Bracelets, Rings, Earrings
• Wide Selction of 14K Jewelry
• Free Ring Cleaning, Prong Inspection, Appraisals
1875 MAIN ST., RT. 38, TEWKSBURY
Across from Tow-Mac Airport
Linda 851-6970 Danny

BEN'S CANTY'S KITCHEN
127 Waverly Rd., No. Andover
686-6991
Famous B.B.Q.
PIZZA and real
VEAL CUTLETS
BEN'S CUISINE CATERING
Open 7:30 a.m. - 9:00 p.m. - Mon.-Sat.

BUSY BEE ALTERATIONS
• Tailoring & Alterations for Men & Women
• Bridal & Wedding Gowns Made, Altered or Restored
• Leatherwork
37 Farley St., Off Rte. 28, Lawrence
Hrs. Mon.-Wed. 8-5:30
Thurs. 8-8, Fri. 8-5:30, Sat. 8-1
794-3877

KELLEY'S
SEAFOOD & STEAKHOUSE
178 Main St., Rte. 28, No. Reading
All Major Credit Cards Accepted 664-2103
MON., TUES., WED. SPECIAL DINNER FOR TWO $13.95
THURSDAY SPECIAL CLAMBAKE $12.95
FRI., SAT. & SUNDAY SPECIALS
ROAST PRIME OF BEEF $14.95
BOILED TWIN LOBSTERS $18.95
SURF & TURF $16.95
8 Oz. Sirloin & Boiled Lobster

RE/MAX
preferred inc
686-5300
451 Andover St., No. Andover, MA 01845
MLS
An Independent Member Broker

ROLLING GREEN FITNESS CENTER
• Professional Certified Staff
• Individual Fitness Programs
• Aerobic and Exercise Classes
• Cardiovascular Equipment
• Adonis Universal and Free Weights
• Complete Locker Rooms with Amenities (whirlpools saunas)
311 Lowell St.
Andover
475-0438

Andover's Casual Wear Headquarters
diamonds
3rd Floor
12 Main Street
(Above Scanlon Hardware)
Andover 470-1415

CREATIVE FLOORING INC.
"The Better Flooring People"
• MANNINGTON • ARMSTRONG
• CONGOLEUM • CARPETING
HOURS: MON. thru SAT. 9-5
THURS. EVE. TILL 8
281 Main St.
No. Reading
664-0006

Dennis' Beauty Skoppe
200 Osgood St., No. Andover
683-2279

INTERESTED IN A PROFILE ON YOUR BUSINESS: CALL: 475-1943 FOR INFORMATION

MORTGAGEE'S SALE OF REAL ESTATE

By virtue and in execution of the Power of Sale contained in a certain mortgage given by Shepard C. Wilbar, Trustee of Willow Tree Realty Trust to First American Bank for Savings dated September 3, 1986 and recorded with the Essex County (Northern District) Registry of Deeds in Book 2292, Page 324 of which mortgage the undersigned is the present holder, for breach of the conditions of said mortgage and for the purpose of foreclosing same will be sold at public auction at 10:00 o'clock a.m. on the 12th day of April, 1989 at 733 Turnpike Street, North Andover, Massachusetts, all and singular the premises described in said mortgage.

TO WIT:

A certain parcel of land situated in North Andover, Essex County, Massachusetts shown as Lot 1 on a plan of land entitled "Subdivision Plan of Land in North Andover, Mass. prepared for American Development Company, Inc. dated May 15, 1985" recorded with Essex North District Registry of Deeds herewith and is more particularly bounded and described as follows:

NORTHEASTERLY by Salem Turnpike (State High Route 114) 273.73 feet;

SOUTHEASTERLY by land of John J. McLay in four courses, 42.22 feet, 177.17 feet, 211.63 feet and 68.65 feet;

SOUTHWESTERLY by Willow Street, in two courses, 76.94 feet and 77.34 feet; and

NORTHWESTERLY by Lot 2 as shown on said plan, in four courses, 129.92 feet, 89.67 feet, 27.80 feet, and 177.58 feet.

Containing 2.227 acres, according to said plan.

For title see deed recorded with Essex County (Northern District) Registry of Deeds in Book 2037, Page 304.

TERMS OF SALE:

Said premises will be sold and conveyed subject to and with the benefit of all, if any, rights, rights of way, restrictions, easements, covenants, improvements, outstanding tax titles, municipal or other public assessments, liens or claims in the nature of liens, and existing encumbrances of record, if any there be, insofar as the same are in force and applicable, created prior to the said mortgage which is being foreclosed.

A deposit of ONE HUNDRED THOUSAND ($100,000.00) DOLLARS by certified or bank cashier's check - no cash - will be required to be made at the time and place of the sale. The balance of the purchase price is to be paid in cash or by certified check or bank cashier's check at the offices of Shocket & Dockser, One Apple Hill, Suite 225, (Route 9), Natick, Massachusetts, within twenty (20) days after the sale which balance is to be deposited in escrow with the firm of Shocket & Dockser, pending approval of said sale by the Essex Superior Court. Deed to be taken within ten (10) days from the date of the approval of said sale by the Essex Superior Court.

The successful bidder, other than the mortgagee, shall give the required deposit to Shocket & Dockser, One Apple Hill, Suite 225, Natick, Massachusetts 01760, which deposit shall be retained by the mortgagee if the successful bidder shall refuse to sign this Mortgagee's Sale of Real Estate, or if, after signing, the successful bidder does not perform his or her obligations hereunder. If the deposit is so retained, it shall become the property of the mortgagee as seller under this Agreement, and shall not be applied on the mortgage debt and such retention of the deposit shall not release the successful bidder from his or her obligations hereunder, should the mortgagee decide to pursue any and all other rights, remedies, and courses from time to time available.

The premises shall be conveyed by the usual foreclosure deed under the statutory power of sale, subject to the foregoing, and, in addition, subject to any and all unpaid taxes, tax titles, tax liens, water and sewer rates and any other municipal assessments or liens.

The sale shall not be deemed complete until the successful bidder shall have made his or her deposit and signed this Mortgagee's Sale of Real Estate. The balance of the consideration is to be paid at the offices of Shocket & Dockser, One Apple Hill, Suite 225, Natick, Massachusetts, on or before 10:00 o'clock on the twentieth (20th) day following the sale, provided that such day is one on which the Essex County (Northern District) Registry of Deeds is open for business, and if not, then of the next day on which such Registry is open for business. Time is of the essence as regards to this Agreement.

Other terms, if any, to be announced at the sale.

FIRST AMERICAN BANK FOR SAVINGS
Present Holder of said Mortgage,
By Its Attorneys
Shocket & Dockser
Robert M. Sriberg, Esquire
One Apple Hill, Suite 225
Natick, Massachusetts (01760-0050)
(617) 237-6170
March 16, 23 & 30, 1989

MORTGAGEE'S SALE OF REAL ESTATE

By virtue of and in execution of the Power of Sale contained in a certain mortgage given by **Michael Federico and Elizabeth Federico** to ComFed Savings Bank, dated February 20, 1986 and recorded in Essex Northern District Registry of deeds in Book 2135 Page 70 of which Mortgage ComFed Savings Bank is the present holder, for breach of conditions of said mortgage and for the purpose of foreclosing the same, the mortgaged premises located at 3 Robinswood Way, Andover, Massachusetts will be sold at a Public Auction at 2:00 o'clock p.m. on the 13th day of April, 1989, at the mortgaged premises, more particulary described below, all and singular the premises described below in said mortgage, to wit:

A certain parcel of land with the building thereon located in Andover, Essex County, Massachusetts, and shown as Lot 42 on a plan entitled: "Definitive Plan, Sunnyside Acres, Andover, Massachusetts, owner, Theodore Realty Trust, Engineer, Emmons Fleming Bien-Venu, Scale 1"=40', September 20, 1973," and said Plan is recorded in North Essex Registry of Deeds as Plan Number 7129, and more particularly bounded and described as follows:

SOUTHEASTERLY by Robinswood Way, along 3 courses as shown on said plan, a total of one hundred and 62/100 (100.62) feet;

NORTHEASTERLY by Lot 41 as shown on said Plan, one hundred sixty-five and 01/100 (165.01) feet;

NORTHWESTERLY by Lot 40 as shown on said Plan, one hundred ninety-five and 72/100 (195.72) feet; and

SOUTHWESTERLY by Lot 43 as shown on said Plan, one hundred fifty-six and 20/100 (156.20) feet.

Containing 21,793 square feet according to said Plan.

The said premises has the address of Lot 42, Robinswood Way (3 Robinswood Way), Andover, Massachusetts 01810.

The premises will be sold subject to any and all unpaid taxes and other municipal assessments and liens, and subject to prior liens or other enforceable encumbrances of record entitled to precedence over this mortgage, and subject to and with the benefit of all easements, restrictions, reservations, and conditions of record and subject to all tenancies and/or rights of parties in possession.

Terms of the Sale: Cash, cashier's or certified check in the sum of $25,000.00 as a deposit must be shown at the time and place of the sale in order to qualify as a bidder; high bidder to sign written Memorandum of Sale upon acceptance of bid; balance of purchase price payable in cash or current funds in thirty (30) days from the date of the sale at the offices of mortgagee's attorney, Korde & Associates, Three Village Square, Chelmsford, MA 01824, c/o THOMAS R. ANZUONI or such other time as may be designated by mortgagee. Purchase price to be held in escrow by mortgagee's said attorney pending approval of said sale by the Superior Court. The deed to be transferred within ten days of approval of said sale by the Superior Court, said approval being the only condition of the escrow.

Other terms to be announced at the sale.

ComFed Savings Bank
present holder of said mortgage
by its attorney
Thomas R. Anzuoni, Esq.
Korde & Associates
Three Village Square
Chelmsford, MA 01824
(508) 256-1500
March 16, 23, 30; April 6, 1989

MORTGAGEE'S SALE OF REAL ESTATE

By virtue of the power of sale contained in and conferred by a certain mortgage deed given by **Carold Payson** of Andover, in Essex County and Commonwealth of Massachusetts, to The Family Mutual Savings Bank, a corporation duly established by law and having its usual place of business in Haverhill, County of essex and Commonwealth of Massachusetts, said mortgage being dated August 20, 1986, and recorded with Essex North District Registry of Deeds in Book 2277, Page 164, of which mortgage the undersigned is the present holder, for breach of the conditions of said mortgage deed and for the purpose of foreclosing the same will be sold at public auctions on the premises hereinafter described, on Wednesday, April 12, 1989. The auctions will be held at the following times and locations: 67 High Street, Andover, Massachusetts, at 11:00 a.m.; and 23 Balmoral Street, Andover Massachusetts, at 1:00 p.m.; being Parcel II and Parcel I described in said mortgage deed; substantially as follows, namely:

"PARCEL I:

The land in that part of Andover, Essex County, Massachusetts known as Shawsheen Village with the buildings thereon, being shown as Lot number thirty-one (31) on plan of land entitled: Plan "E" Showing Property Owned by Textile Realty Company, Shawsheen Village, Andover, Mass., June 1932, John Franklin, C.E., recorded with the North Essex Registry of Deeds as Plan No. 880, said premises being bounded and described as follows:

NORTHERLY by Balmoral Street, sixty-nine feet;

EASTERLY by land now owned or formerly of Andover Shawsheen Realty Company, eight and 35/100 feet;

SOUTHERLY by other land now or formerly of Andover Shawsheen Realty Company, sixty-two feet; and

WESTERLY by lot numbered thirty-two (32) as shown on said plan, eighty feet.

Subject to easments and restrictions of record as the same may be in force and applicable, with benefit of an easement recorded at Book 1730, Page 229.

Being the same premises conveyed to me by deed of Christopher R. Jarvis and Jill S. Jarvis, dated October 4, 1983 and recorded with Essex North District Registry of Deeds at Book 1730, Page 228.

PARCEL II:

The land with the buildings thereon in Andover, Essex County, Massachusetts, situated on the Easterly side of High Street, bounded and described as follows:

Beginning on said Street at the Northwest corner of land now or formerly of William B. Brown; thence running

NORTHERLY by said Street, one hundred (100) feet; thence

EASTERLY by land now or formerly of William H. Jowett, one hundred eighty-three (183) feet to the Northwest corner of land now or formerly of J.M. Bean; thence

SOUTHERLY by said Bean's land and the fence, one hundred six and one half (106½) feet to land of said Brown; thence

WESTERLY by said Brown's land, one hundred ninety-two (192) feet to the point of beginning.

Being the same premises conveyed to me by deed of Andrew F. Shea and Alexander Thomson, Conservators of the property of Harriet Lucille White, dated April 10, 1980 and recorded with Essex North District Registry of Deeds at Book 1430, Page 148."

Parcel I, being 23 Balmoral Street, Andover, Massachusetts, is subject to a first mortgage to First Essex Savings Bank in the original amount of $62,800.00.

Bids on 67 High Street, Andover, Massachusetts, will be received at the stated time and if the sale does not bring sufficient funds to discharge the indebtedness and expenses of the sales, then 23 Balmoral Street, Andover, Massachusetts, will be offered for sale at the stated time.

Said premises will be sold and conveyed subject to all unpaid taxes, tax titles, municipal liens and assessments which take precedence over said mortgage, if any. Five Thousand ($5,000.00) Dollars of the purchase price must be paid in cash or certified check at the time of each sale and the balance of ten percent of the purchase price of each property shall be due within five (5) business days of the sale date. All persons intending to bid at the sales shall be required to show the auctioneer evidence of the required down payment prior to each sale. The balance of the purchase price shall be in escrow to MacGregor, Spurling, Hart & Trakimas, P.C., 105 Kenoza Avenue, Haverhill, MA, attorneys for the morthgagee, within thirty (30) days of the sale. Other terms will be made known at the time and place of sale.

The Family Mutual Savings Bank, Mortgagee,
By its Attorney,
Michael J. Hart, Esquire,
MacGregor, Spurling, Hart & Trakimas, P.C.
105 Kenoza Avenue, P.O. Box 769
Haverhill, MA 01831
March 16, 23 & 30, 1989

COMMONWEALTH OF MASSACHUSETTS
Superior Court
Essex, ss. **In Equity**
Case No. 89-303

To Ilya Rabonovich, 40 Kingston St., North Andover, MA., Svetlana rabinovich, 40 Kingston St., North Andover, MA., Everett L. Whipple Jr., c/o Henry Malis Esq., 316 Essex St., Lawrence, MA., Clara T. Whipple, c/o Henry Malis Esq., 316 Essex St., Lawrence, MA., Ralph Whipple, c/o Henry Malis Esq., 316 Essex St., Lawrence, MA., Everett L. Whipple III, c/o Henry Malis Esq., 316 Essex St., Lawrence, MA., Yolanda Felix, c/o Atty. Barbara Zimbell, 316 Essex St., Lawrence, MA., J.J.B. Associates, Inc., c/o John A. James Jr., 370 Essex St., Lawrence, MA., J.J. Flynn, Inc., c/o John A. James, Jr. Esq., 370 Essex St., Lawrence, MA., Capitol Bank & Trust Company, One Bulfinch Place, Boston, MA. and to all persons entitled to the benefit of the Soldiers' and Sailors' Civil Relief Act of 1940 as amended: Whereas, Salem Five Cents Savings Bank claiming to be the holder of a mortgage covering real property situated at **Lot AA, Middleton Road, North Andover, Essex County, Mass. and more fully described in the said complaint**, given by Ilya Rabinovich and Svetlana Rabinovich, to Salem Five Mortgage Corporation, August 16, 1988 and recorded in Essex Northern District Registry of Deeds, Book 2793, Page 16, has filed with said court a bill in equity for authority to foreclose said mortgage by entry and possession and exercise of a power of sale: If you are entitled to the benefits of the Soldiers' and Sailors' Civil Relief Act of 1940, as amended, and you object to such foreclosure of said mortgage, you or your attorney should file a written appearance and answer in said Court at Salem, in said County of Essex, on or before the 24th day of April 1989 which day is the return day of this subpoena, or you may be forever barred from claiming such foreclosure is invalid under said act.

Witness, ROBERT L. STEADMAN, Esquire, Chief Justice of our Superior Court the 9th day of March, in the year of our Lord one thousand nine hundred and eighty-nine.

James Dennis Leary
Clerk

From the office of:
BERKAL, STELMAN, DAVERN & SHRIBMAN
26 Lynde Street
Salem, MA 01970
(508) 745-4011
March 23, 1989

The largest saguaro cacti, the common cactus of Mexican deserts and western movies, are close to 200 years old and weigh more than ten tons.

The universal birthday for any horse born in any year is January first.

Special Notices

SIMPLE COUNTRY PLEASURES a exhibit and sale by local artisians. Saturday April 1st, 10 a.m. to 4 p.m. Americal Civic Center, Main Street, Wakefield MA. Call **617-245-5725.**

Lost and Found

LOST: Kitten vicinity Highplain Road and Golden Oaks. Black and white, 5 month old male. Very friendly, children heartbroken. Reward. **794-3719.**

Roommates Wanted

NORTH ANDOVER - Male non-smoker for large sunny apartment. $350 plus utilities. Call **508-689-0708.**

Services Offered

A BALANCED TAX RETURN at a reasonable rate. Your home or mine. Please call **475-3485.** Taxes are my specialty.

ABILITY CARPENTER - Specializing in small additions, decks, play rooms, ceramic tile, repair and installation. License #040056. After 5:00 p.m. **683-4008.**

A DUMP TRUCK for hire. Attics, cellars, yards cleaned for a reasonable price. Prompt, reliable service. Call Jim at **685-1302.**

ALLEN CONSTRUCTION Company. Specializing in additions, remodeling, roofing, siding, home improvements. No job too small. Fully insured. Free estimates. **508-794-0311.**

AM-PM CLEANING, hauling and moving. Attics, cellars garages, and yards. 2 dump trucks available. Prompt service. Free estimates, insured. Established 1976. **688-7102** or **683-8180.**

A&M QUALITY PAINTING. Specialists in interior and exterior painting. Over 27 years of experience. Free estimates. Insured and licensed rigger. **470-0993.**

ANDOVER AREA HOME Cleaners. Years of experience, excellent references, always reliable. Call today **685-5676** or **794-3894.**

ANDOVER TAILORING. Dress making, quality alterations. Men's, Women's and Children's. Prompt service. Monogramming. Call **475-1447.** Tuesday-Friday 8-5; Sat. 8-3.

ANTIQUE CLOCKS - Connecticut, brass and wood, cuckcoos, repaired, refurbished, maintained, appraised, bought and sold. **683-3688** West Andover.

ATTENTION SHUT-INS - Have your hair shampooed, set, cut or permed in your home. Call Helen **475-6667.**

ATTICS, GARAGES, basements cleaned! Old furniture, appliances taken away. Reliable, reasonable, prompt. **470-3900.**

BACKGROUND DINNER MUSIC on piano - classical - showtunes, easy listening - Reasonable rates. Available for weddings and other functions and private parties. Call **1-372-9394.**

BACKHOE/FRONTEND LOADER services. Stumps removed, footings dug, etc. Call E. Merrill **658-8145.**

CAKES BY KAREN. Specializing in fun cakes for kids of all ages. Free Andover delivery. To order call **794-3340.**

otices

NTRY PLEA- t and sale by . Saturday m. to 4 p.m. Center, Main ld MA. Call 5.

Found

en vicinity and Golden nd white, 5 . Very friend- heartbroken. 3719.

s Wanted

OVER - Male large sunny 0 plus utilities. 0708.

Offered

TAX RETURN le rate. Your . Please call Taxes are my

RPENTER - g in small s, play rooms, repair and ense #040056. . 683-4008.

UCK for hire. yards cleaned onable price. le service. Call 302.

NSTRUCTION cializing in ad- deling, roofing, improvements. small. Fully in- e estimates. 11.

ANING, haul- g. Attics, cellars yards. 2 dump able. Prompt e estimates, blished 1976. r 683-8180.

TY PAINTING. interior and ex- . Over 27 years Free estimates. licensed rigger.

AREA HOME ars of experi- ent references, le. Call today r 794-3894.

TAILORING. king, quality Men's, Women's ren's. Prompt ogramming. Call Tuesday-Friday

CLOCKS - brass and wood, epaired, refur- tained, apprais- nt and sold. West Andover.

N SHUT-INS - hair shampooed, or permed in . Call Helen

ARAGES, base- dl Old furniture, aken away. Reli- onable, prompt.

UND DINNER piano - classical - easy listening - rates. Available s and other func- ivate parties. Call 94.

E/FRONTEND services. Stumps ootings dug, etc. rill 658-8145.

BY KAREN. in fun cakes f all ages. Free elivery. To order 340.

CARPENTRY AND REMODELING. Quality work with reasonable rates. Call Mike at Andover Renovations, **470-2640.**

CARPENTRY SPECIALS through May 31st. Free gas grill with pressure treated decks. Free microwave oven with kitchen remodels. Free garage door opener with wood siding and house painting jobs. Quality craftsmanship. Licensed and insured. Call for details. **603-437-5601.**

CALLIGRAPHY - with a creative touch. Envelopes addressed, place cards, invitations and announcements, certificates, diplomas, poems, stories, songs, scrap books. Prompt service. Joyce Witover **475-1717** or **470-0883.**

CARPENTER - Finish work and outside - decks. Call Mike, **658-7487.**

CARPENTER - Licensed and insured. Reasonable rates. All aspects of carpentry and home improvements. Please call Cliff Cronis at **508-658-9597.**

CERAMIC TILES - SIR RAMIC TILE COMPANY offers wide selection ceramic tiles, marble, customized cutting and installation. Best prices. Showroom at 300 Jackson Street, Lawrence or call **686-5311,** ask for Bruno.

CHRIS'S PAINTING and wallpapering. Quality work, fast, neat, references, insured. Call **686-4159.**

CLEAN SWEEP CLEANING. Commercial, professional, daily, weekly and one time. Fully insured and bonded. Call **658-9877.**

CREATIVE CONSTRUCTION. All forms of remodeling, additions, room conversions, kitchens and baths. Willing to incorporate owners labor. We design and build homes. Free estimates. References. **508-858-3990.**

CUSTOM MADE SLIP covers. Pin fitted to your set. Your own fabric. Call **685-2229.**

DAN MOYNIHAN Painting and Wallpapering. Quality Work. Experienced. References. Free estimates. Call **475-7209.**

DECKED OUT - The deck specialists. Quality custom decks built with fine craftsmanship and attention to detail. We take pride in our work and it shows. Choose from deluxe, standard or economy plans. Call now for free estimate and enjoy your new deck this spring. **1-356-7999.**

ELECTRICAL SERVICES: Remodeling, additions and new homes. Licensed and insured. Call Ken Rousselle **686-7028.**

EXECUTIVE CLEANING SERVICE. Quality, meticulous care in your home, office or apartment building. Family owned, insured. Excellent commercial and residential references. Please call **687-0949,** 24 hours.

EXPERIENCED YOUNG MAGICIANS available to perform for pre-school birthday parties. References available. Call **475-7309** or **470-2389.**

FLOOR SANDING and Refinishing. Free estimates. Work guaranteed. Call **470-1614.**

FOR A NICE and neat house let me do the cleaning. Excellent references. **794-9295.** Leave a message or call after 5 p.m.

G & P FLOORING CO. Old floors sanded and finished. Made like new. Call **893-0222** or **682-1485.**

HANDYMAN AVAILABLE for home repairs. Call Lawson's Home Repair Service **664-2406.**

HANDYMAN FOR HIRE. Home improvement projects, light carpentry and plumbing, general repairs and maintenance. Free estimates. Call Tim at **689-8819.**

HOME IMPROVEMENTS: Finish carpentry, built-ins, stairways, skylights, raised panelling and woodworking. License and references. Call Robert Wilkie **470-1269.**

HOUSE CLEANING. We provide all materials. Reasonable rates. Call Amy **664-2112.**

INTERIOR HOUSE PAINTING. Best prices around. Reliable, experienced, excellent references. Before you go with a painter call Bryan at **957-7064.**

INTERIOR PAINTING & Wallpapering. Quality work. Local references. Free estimates. Call Rick **475-7282.**

INTERIOR PAINTING and Wallpapering. Free estimates. Call John Thomson **470-0037.**

INTERIOR/EXTERIOR PAINTING only Ceilings a specialty. Reasonable rates, references, insured. Free estimates. 10 years experience. Call **475-9092.**

JIM FOWLER PAINTING - Interior - Exterior. Quality work. Local references. Insured. Free estimate. Call **475-3687** or **1-666-4126.**

JOHN'S INTERIOR PAINTING. Ceilings, walls and woodwork. No job to small. Free estimates, reasonable rates. Call **686-7047.**

JOHNS WINDOW WASHING. Residential and commercial. Now booking for spring, summer and fall. Free estimates, reasonable rates. Call **686-7047.**

J & R for your interior and exterior painting and papering needs. Fully insured, free estimates, references. Reasonable rates. Booking for spring exterior painting. Call now **686-1271.**

LAWN SERVICE: If you are looking for an honest, hard working, dependable, college student to do your lawn work this summer, please call Brian at **475-7043,** after 7:00 p.m. Free estimates.

LICENSED DAY CARE provider has 1 full time opening for child over 2½. Meals, snacks, T.L.C. provided. Call Pat **475-7282.** License # 33916.

LOOKING FOR A FRESH, professional approach to your graphic and creative needs? Call Lisa at **475-7148** for free consultation and estimates

MERRY MAIDS - Custom home cleaning - professonal service - Dusting, vacuuming, kitchen/bath clean up. 16 local offices - bonded and insured. Free estimates. **658-5197.**

PAINTING - Interior/exterior. Careful, conscientious work fully guaranteed. You must be fully satisfied before you pay. References. Free estimates. Reasonable rates. Call Peter **686-7638.**

PIANO TUNING & REPAIRING Professional Piano Service by expert technician. Former concert tuner. Baldwin Piano Co. Mr. Colford - **664-4313** (North Reading).

Pony Express Cleaning Co. No Job Too Big or small - commercial & residential cleaning weekly, bi weekly, monthly, one time major jobs. Free estimates. Chelmsford **251-7712.**

REDECORATING? LET US HELP with your wallpapering, painting or stencilling. Fully insured. Free estimates. Neat, dependable workers. Decorating consultations and custom stencilling also available. R.I. School of Design background. Call Susan or Marilyn **475-8266.**

QUALITY PAINTING and Wallpapering. Interior and exterior. Free estimates. 10 years experience. Call Bruce McFarland. **922-4706.**

REMODELING CONTRACTOR. Specializing in kitchens, baths and additions. Expert craftsmanship, personalized service and references. Licensed and insured. Call Mike at **470-0730.**

SEARCHING FOR THE perfect nanny? CHILD CARE PLACEMENT SERVICE has an abundant supply of quality nannies. Meticulously screened and videoed. Active nannny support network. Older applicants currently available. License #3157. **1-566-6294.**

SPRING IS HERE, the dust is piled high. If you want your house cleaned, why not give me a try. Call Tina **1-508-251-1192.**

TAX PREPARATION. Are you confused by all the changes in the tax laws? Your taxes can be prepared at your convenience. Reasonable rates. Call **372-5691** weekdays after 6 p.m., weekends anytime.

THING SPRING for all your painting needs. Interior and exterior. 10 years experience. Call now for a free estimate. **508-683-8558.**

THOMAS R. MONTGOMERY Plastering work - small patches, ceilings and additions. **663-6107.**

TILE & MARBLE Installation. Kitchens, foyers, bathrooms, custom marble fabrication, wonderboard and thin-set, mud work, repairwork. Free estimates, references available. Call **(508)682-9388.**

TREE STUMPS CHIPPED out. Tree work. Brush and yard debris hauled. Free estimates. **603-329-5951** or **508-470-1328.**

TYPING: ACCURACY, spelling guaranteed! Word processing, transcription. Resumes. Call **475-1665.**

WALLCOVERING INSTALLATIONS. Mark J. Pehrson. Member - Guild of Professional Paper Hangers. North Andover, **688-3208.**

WINDOW WASHING - We do windows. Let us complete your spring cleaning. Affordable rates. Call now. **475-5382** or **686-0270.**

Instruction

Le Studio De Ballet, 470-1381, 2 Dundee Park, Andover. Ballet classes for adults and children.

ACCREDITED READING SPECIALIST for the child or adult who requires help with reading, spelling, writing, K-6 math. S.A.T., S.S.A.T., Miriam Smith, M. A., Mass. licensed. **683-6129.**

ANDOVER SCHOOL OF BALLET. Ballet, jazz, tap, modern, fitness. Adults and children. For information call **475-5919.**

ART FOR CHILDREN - Learn to express and celebrate life through the visual arts. Drawing, painting, clay etc. Small classes in Imagination Studio with Margo Porter. M.Ed, A.T.R **475-5731.**

Performing Classical Pianist. Oberlin Conservatory of Music graduate. Theory, ear-training, keyboard also. Advanced students preferred, beginners accepted. Phone **475-9303.**

STUDY IMPROVISATION, composition, music theory, music appreciation, with David Clark, M.M. Composition, faculty member at Berklee College of Music and New England Conservatory of Music. For appointments or brochure call **474-0878.**

DBA
ANDOVER-YORK FLOORS
FLOOR SANDING AND REFINISHING
470-1614
John Merenda
Richard Wallace
FLOOR CONTRACTING OF ALL TYPES

• Mowing • Pruning
• Bark Mulch • Shrubs
• Seeding • Fertilizing
• Spring & Fall Cleanups
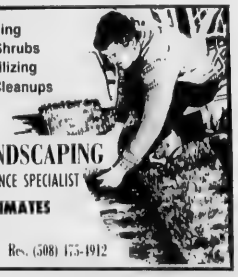
D'URSO LANDSCAPING
LAWN MAINTENANCE SPECIALIST
FREE ESTIMATES
Bus. (508) 475-1862 Res. (508) 475-1912

SPRING CLEANING
Green Ridge
Landscaping Construction
Residential - Commercial
Weekly Lawn Maintenance
• Retaining Walls • Brick Walks • Mulch
• Sod Lawns • Seed Lawns • Snow Plowing
Steve Coates
Greg Sacco
Fully Insured (508)682-0820

Custom Woodproducts
By
Yankee Woodworks
Specializing in custom finish work,
Built-in units, cabinets and furniture
Designed, built, installed, repaired
Build in shop or with our new shop on wheels
E. Derry, N.H. 603-437-4717

Fully Insured All Work 100% Guaranteed
Quality Work at an Affordable Price
Paradis Electric Inc.
Commercial • Industrial • Residential
Accurate Free Estimates
for the
Home, pool, office, shop or warehouse
You'll get the most for your money
Excellent References Available
685-3892
Masters License Nos
MA 11804A
NH 7909R

TIMBERLINE
CONTRACTING, INC
• REMODELING • REPAIRS • ADDITIONS
• HOME IMPROVEMENT • ROOFING & GUTTERS
• DECKS & SHEDS
NO JOB TOO SMALL
(508) 658-5962

C. Lincoln Giles & Son
d/b/a Realty Concepts
Combined 70 Year Experience
Remodeling
Any Size Jobs
683-5938

MR. ODD-JOB

• carpentry
• painting
Quality Work at Reasonable Rates
Call Now for an Estimate
CHARLIE RYAN
4 Cindy Lane
Andover, MA 01810
475-4654
KEVIN NOA
39 Harriman Rd
Merrimac, MA 01860
1-346 9598

Call 685-1302
A J'S LANDSCAPING
COMMERCIAL — RESIDENTIAL
YARD CLEAN-UP
SHRUB INSTALLATION
SHRUB PRUNING
BARK MULCH
LOAM
DUMP TRUCK SERVICE
LAWN MAINTENANCE
Member Merrimack Valley Landscape Contractors Association

CROCE BROS.

INTERIOR EXTERIOR
RESIDENTIAL PAINTING
686-7304
Barry Christopher

REMODELING REPAIRS
STEPHEN C. MORIN
CARPENTER
(508) 475-5997 DAYS
(603) 642-8248 EVES.

CLASSIFIED • REAL ESTATE

58 PORTER RD, ANDOVER

ARCHITECT DESIGNED colonial in the top notch Pike School area! Distinctive colonial reproduction with beam ceiling living room incredible country kitchen with cherry cabinets and hardwood floors, spectacular family room with fireplace and French doors to deck, with access to bedroom area - attached two car garage with automatic openers - private lot!

NO REASONABLE OFFER REFUSED
BROKERS WELCOME
ASKING $419,000

475-5239 **475-3385**

Instruction

PIANO AND KEYBOARD Lessons for all ages. Beginners a specialty. Call **470-0163**.

TUTORING IN MATH, math S.A.T., and physics: Individual instruction at all levels by experienced tutor. Ph.D. in physics, M.I.T. graduate in math. Call **470-2422.**

WENDY'S STUDIO OF ART - Mom and toddler/preschooler art workshops. Registration also being accepted for painting, drawing and sculpture classes for children age 6 and up. Call Andover **975-3452.**

Musical Instruments

GEMEINHARD FLUTE - Mint condition. $150 or best offer. Call **470-1912.** Ask for Steph or Carol.

J & R PAINTING
FOR YOUR INTERIOR & EXTERIOR & PAPER NEEDS
FREE ESTIMATES
REFERENCES • FULLY INSURED
686-1271

ANDOVER PLUMBING & HEATING, INC.

• Waterpipe • Drain Pipes • Fittings
Toilets • Faucets • Sinks, etc. •

We feature **KOHLER** elegance
And Also Install Complete
BATHS & KITCHENS

Grant Us The Opportunity To Merit Your Confidence
ANDOVER PLUMBING & HEATING, INC.
ANDOVER, MA
475-5121 **685-8383**

Help Wanted

ATTENTION: HIRING! Government jobs - your area. $17,840 - $69,485. Call **1-602-838-8885** Extension R2366.

CAREER OPPORTUNITIES in Real Estate. Full-time, part-time, licensed, unlicensed. Extensive training available. Call Century 21, Minuteman Realty. Pat Booth **475-1243.** Evenings and weekends, **475-2156.**

CHILD CARE NEEDED - Part time. If you love children, have experience and desire professional part time salary please call. 2 children to care for in our home 2 days per week. References required. **470-3257.**

EASY WORK! Excellent pay! Assemble products at home. Call for information. **504-649-0670** Ext. 1445.

HELP WANTED: Cashier. Mothers hours. Andover Liquors. Call **475-0500** ask for Rich.

WATER-TECH IRRIGATION CORP.
LANDSCAPE IRRIGATION AND LIGHTING SYSTEMS
—CONSULTING • DESIGN • INSTALLATION—
A DIVISION OF GODDARD BROS. LANDSCAPING
FREE ESTIMATES FULLY INSURED
664-1654

Interior Exterior
Rob Leitschuh
• Painting • Wallpapering
• Lead Paint Inspection
(508) 475-8909

HELP WANTED

HVAC SERVICE TECH
LENCO HEATING & AIR CONDITIONING, INC.
seeking a service technician with at least 3 yrs. experience.
CALL 521-4488

MOTHER'S HOURS
Part time receptionist to answer phone and do light typing 11:30 a.m.—2:30 p.m.
Call Sylvia at 508-470-3400 for an appointment
Eagle Investment Group
1 Elm Square
Andover, MA

PART TIME
25 Hrs/wk, 9:00a.m./3:00p.m
Bookeeper/Secretary for LENCO HEATING & AIR CONDITIONING.
CALL 521-4488

HELP WANTED

HAIR STYLIST
Full & Part time
Holidays & vacations
benefits
TECHNIQUES HAIR SALON
474-1088
9am-3pm, M-F

W. Michael Scott DBA
Andover Renovations
Building Consultant
REMODELING · DESIGN · CARPENTRY
(508) 470-2640 MA LIC. # 044723 INSURED

Newspaper Production Position

Typesetter/Graphic Artist

(Approximately 30 hours)

The Townsman is looking for a Typesetter-Graphic Artist to join our staff. We are seeking an individual, who is accurate and experienced with typesetting equipment and advertising paste up.

This is an excellent career opportunity and a chance to join the staff of a continually growing, award winning newspaper.

If this sounds like you, then a part time job with full time benefits, profit sharing and a flexible work week awaits you at the Andover Townsman.

Send cover letter and resume to:
Box A-100
c/o The Andover Townsman
P.O. Box A-T
Andover, MA 01810

ANDOVER TOWNSMAN

MANAGER/ASSISTANT MANAGER

Full Time/Part Time Sales

HARVE BENARD, a leading designer and manufacturer of women's clothing is currently seeking bright and enthusiastic individuals to manage our new retail store located in Lawrence. The qualified candidate will possess a strong flair for fashion and a proven track record in creating a strong merchandise presentation.

We offer excellent salary and benefits, a bonus package, generous discounts plus the opportunity to utilize your creative merchandising talents with a unique, dynamic and rapidly growing retailer.

We are also seeking professional, mature and articulate sales associates to join our growing company. Full and part time positions available. Retail experience preferred.

Please contact Sherry
(207) 439-7044

ASPHALT DRIVEWAYS
Reading Asphalt Co.
88 Colburn Rd., Reading, MA 01867
Quality Paving *at Reasonable Prices*
ALSO:
Tennis Courts and Parking Lots, Private
30 YEARS EXPERIENCE
FREE ESTIMATES **944-7072**

HELP WANTED

STUDENTS TEACHERS
SUMMER JOBS
BROOKS SCHOOL DAY CAMP
ACTIVITIES: SWIMMING, TENNIS, BOATING, GYMNASTICS, NATURE, SPORTS AND GAMES.
GROUP COUNSELORS ALSO NEEDED.
CALL 686-6101 x259
FOR AN APPLICATION

CARE NEEDED - e. If you love children, xperience and desire onal part time salary call. 2 children to care our home 2 days per References required. **257.**

WORK! Excellent Assemble products at Call for information. **49-0670** Ext. 1445.

WANTED: Cashier. s hours. Andover. Call **475-0500** ask.

TION CORP.
HTING SYSTEMS
ISTALLATION—
F
DSCAPING
ULLY INSURED

Exterior
club
papering
pection
909

cott DBA
ations
liant
CARPENTRY
MA LIC. # 044723
INSURED

VEWAYS
halt Co.
ng, MA 01867

944-7072

NTED

TEACHERS
JOBS
. DAY CAMP
ING, TENNIS,
TICS, NATURE,
GAMES.
LORS ALSO
D.
01 x259
ICATION

PLAN AHEAD WITH . . .

HOMEWORKS

a complete
RESIDENTIAL DESIGN SERVICE

- *Professionally prepared plans can save you time and money on your new home, addition or renovation project.*

DAVID W. BROWN 470-0454

Help Wanted

PART TIME NANNY. Perfect for retired, semi-retired or mother's hours. Beginning next January, I need a part time nanny with flexible daytime hours between 8 and 6 to care for baby in my home, 3 or 4 days a week. Must have references. Please call Marsha at **374-6251.**

PART TIME TELLER - Our Andover branch needs you! Great position for an individual who enjoys people and money. Thorough training provided. Apply at our Andover Branch at 77 Main Street Andover.

MEDICAL ASSISTANT for pediatric office in North Reading. Mornings or afternoons, 4 days a week. Call **664-6868** for interview.

READ BOOKS FOR PAY! $100 a title. Write: PASE-K434, 161 S. Lincolnway, N. Aurora, IL 60542.

TEACHERS NEEDED by expanding quality preschool program. Full and part time openings. Professional environment. Excellent salary and benefits. Send resume to: CHRIST CHURCH CHILDREN'S CENTER, 25 Central Street, Andover, MA 01810.

Work Wanted

AVAILABLE - Telephone operator 3 days a week. No nights, no weekends, no benefits. Call **475-9386.**

A PRIME OFFICE SPACE
NORTH ANDOVER BUSINESS PARK
1,000 SQ. FT.—9,000 SQ. FT.
AVAILABLE LATE SPRING, 1989

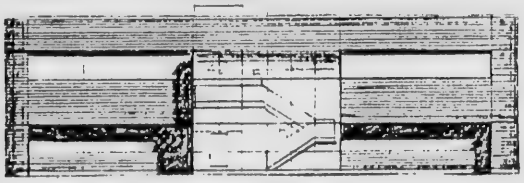

CALL:
(508) 475-0200
TOSCANO & ARDITO, P.C.

CUSTOM HOMES OR LOTS

Builder looking for buyers

Buyers, take advantage of today's market and have your dream home designed with all your EXTRAS included and at a price you can smile about.

Choice lots available
Brokers welcome
Call builder direct

Jim Jozokos - 459-0829

The Dreambuilder Mortgage

For building a brand new home, an addition, or remodeling.

Whether your dreams include building a new home or adding on to your present one, Commonwealth can help you turn those dreams into reality with a Dreambuilder mortgage. Start to finish, we'll be there with you. Dreambuilder loans are available for a variety of construction projects . . . including:

- Building a new home.
- Renovations or additions.
- Building a vacation home.
- Building a two- to four-unit property.

For additional information on our Dreambuilder construction mortgages, give us a call today. Together, we can build your dreams.

CMC

Commonwealth Mortgage Company
12 Bartlet Street, Andover • Tel. 470-2336

WANTED

Lease with option to buy

A 4-5 bedroom home with in-law possibilities in Andover or North Andover.

***Call* 475-9516**

RIVERVIEW COMMONS

New one, two and three bedroom apartments available for Spring and Summer occupancy. Excellent opportunity for holders ofChapter 707 Certificates, Section 8 Certificates and Vouchers for those with future eligibility.

Riverview Commons is attractively situated in a wooded setting on the banks of the Merrimack River, just 3/4 mile from Route 93. Its stylish new apartments have been designed for maximum comfort and livability. The Commons many features include clubhouse/lounge, exercise/fitness facility, Olympic size lap pool, lighted tennis courts, volleyball and bicycle storage.

The neighboring Riverfront State Park, now underway, will offer an exciting menu of recreational activities including boating, swimming, hiking, jogging and bicycling. All in all, it's a great place to call home.

We are pleased to announce applications will be accepted commencing Monday, March 27, 1989, Monday through Friday, 10-5 p.m. at:

RIVERVIEW COMMONS RENTAL OFFICE
BULFINCH DRIVE, ANDOVER, MA
(508) 685-0551

Please bring Eligibility Certificate when applying. No pets please.

DIRECTIONS: Route 93 to exit 45. Go 3/4 mile (toward Lawrence) along River Road to entrance.

BUILT AND MANAGED BY JOHN M. CORCORAN & CO.

NORTH ANDOVER EXCLUSIVE!

CAREFREE LIVING AT ITS BEST! Meticulously maintained MILLPOND Townhouse! Beautiful formal fireplaced living room, formal dining room (with hardwood floor), fully appliance kitchen, 2½ baths, marvelous king-size master bedroom suite, king size second bedroom, plus, 3rd floor family room loft or 3rd bedroom, laundry area, garage. Private brick courtyard! MOVE RIGHT IN!!! **$214,500**

CONDOS **Priced from $104,900**
NEW HOMES **Priced from $245,000**

BURKE REAL ESTATE NORTH ANDOVER
682-2416 687-3002

PLAISTOW—EXCEPTIONALLY GRACIOUS is this new QUALITY BUILT 11 room Colonial with 5 (possible 6) bedrooms, 3 car garage, large tiled solarium, stately front foyer, gourmet kitchen, dining room "FIT FOR A KING", security system and so much more. **JUST $359,900**

THE KING DAVIS AGENCY INC.
REALTORS
Rte. 125, P.O. Box 275, Plaistow, NH 03865
603-382-6521
Offices in Haverhill Georgetown & Amesbury Mass and Plaistow NH
Affiliated with Davis Davis & Moody Insurance Agency Inc

MILLDAM AT ANDOVER

Open House Saturday and Sunday
11:00 to 5:00.

Due to Wynwood's outstanding selling activity it is a rare occurrence that we have a completed home for viewing. Come and see this truly beautiful home with all the wonderful features that are so desirable yet are seldom found in one home. A great many folks have seen this home in its various stages of construction and were greatly impressed. We are now delighted to be able to show it to the public in completion. We are sure your visit will be exciting and enjoyable.

WYNWOOD ASSOCIATES, Inc.
Phone 475-4011

CLASSIFIED • REAL ESTATE

ANDOVER
NEW TO MARKET

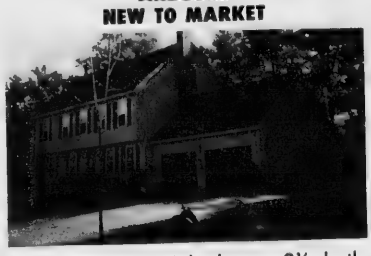

Lovely 9 room, 4 bedroom, 2½ bath Garrison Colonial on cul-de-sac in wonderful family neighborhood, fireplaced family room, finished lower level, walk-up attic, large deck leading to beautifully landscaped lot walking distance to South School. **$324,900**

470-1354

Work Wanted

LIVE-IN COMPANION, housekeeper. Can drive. Hours negotiable, preferably 5 day/week. Want alert, elderly couple or individual. Reply Box SJ-19, c/o Andover Townsman, 89 North Main Street, Andover, MA 01810.

WANT LIVE IN POSITION with executive businessman as housekeeper. Have car and office background. Reply Box SJ-26, c/o Andover Townsman, 89 North Main Street, Andover, MA 01810.

Business Opportunities

FLORAL SHOP - Lakes Region N.H. Established successful business FTD. Room to expand, 2,400 sq. ft. building, owners quarters, barn. $120K gross. $165,000 plus inventory. REALTY WORLD-/Pemi Valley REALTORS. **1-603-744-6331.**

OWN YOUR OWN apparel or shoe store, choose from: jean, sportswear, ladies, men's, children, maternity, large sizes, petite, dancewear, aerobic, bridal, lingerie or accessories store. Add color analysis. Brand names: Liz Claiborne, Healthtex, Chaus, Lee, St Michele, Forenza, Bugle Boy, Levi, Camp Beverly Hills, Organically Grown, Lucia, over 2000 others. Or $13.99 one price designer, multi tier pricing discount or family shoe store. Retail prices unbelievable for top quality shoes normally priced from $19. to $60. Over 250 brands 2600 styles. $18,900 to $29,900: inventory, training, fixtures, airfare, grand openings, etc. Can open 15 days. Mr. Schneider **(612)888-1009.**

BENTLEY BY • THE • SEA
REAL ESTATE

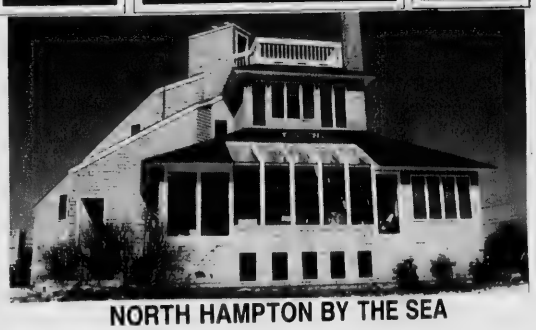

NORTH HAMPTON BY THE SEA

Dramatic open concept, custom designed Contemporary with deeded right of way to beautiful sandy beach. Features fabulous observation deck overlooking the Atlantic, cathedral ceilings and slate floored solarium. On lovely professionally landscaped lot in desirable Little Boar's Head District.

ROUTE 1 • NORTH HAMPTON, N.H. • 964-7277

They own the company. But you're the boss.

When you list your home for sale with The Victor Company, Bill and Bunny Maren and their team of experts go to work for you.

They'll get you the best price in the shortest time. Because nobody but nobody knows more about pricing a home correctly and marketing it aggressively than they do.

And if you're looking to buy a home, they'll find exactly what you want, when you want it, at a price you want to pay. Because nobody knows the area better.

The Marens own the company and personally oversee its five offices -- Andover, Boxford, Methuen, Haverhill/Bradford and Topsfield. They put their reputation on the line with each and every transaction.

The Marens, along with their superb managers and sales associates, have sold thousands of homes in the Merrimack Valley since 1960.

If you'd like yours to be next, hire them today.

168 N. Main St., Andover
475-2201

561 Main St., Boxford
352-7770

230 Pleasant St., Methuen
686-2201

151 S. Main St., Bradford Sq.
Haverhill
374-9221

2 Main St., Topsfield
887-8700

LEWIS BUILDERS
A Natural Solution

OPEN HOUSE

DERRY NH
SATURDAY, MARCH 25

SITUATED ON 1 ACRE + WOODED SITES!

DIRECTIONS

From Route 93 - 93 North to Exit 4. Follow Rte. 102 East to Derry rotary. Take E. Derry Rd. off rotary (follow signs), 3 miles to right onto Oleson Rd., left onto Dubeau Dr.

From Haverhill: Rte. 125 North to 121. Follow 121 across 111 thru Hampstead Center. Continue to Derry Rd., left onto Derry Rd. (blinker after Baptist Church) left onto Oleson Rd., left onto Dubeau Drive. Follow red Open House signs.

CHESTER NH STARTING AT $129,900

DANVILLE NH STARTING AT $144,900

DERRY NH STARTING AT $175,000

MARKETED EXCLUSIVELY BY
LBI LEADING BY INNOVATION Real Estate

Call Model at 603/434-1530

Ask about our 10-Year Home Owner's Warranty

CLASSIFIED • REAL ESTATE

Call Ad Taker - 475-1943

Business Opportunities

LIBERTY FASHIONS, INC. offers non-franchise apparel and shoe stores. Retail at $10/$20 and under, moderate, exclusive. Over 2,000 brand names. One time fee $11,500-$26,900 includes inventory, fixtures, buying trip, supplies, instore training, more. Dan Kostecky **501-327-8031.**

Articles For Sale

BABY FURNITURE for sale. Excellent condition. Call **664-6868.**

BEDSPREADS - DRAPES. Matching, twin size, brand new, must be seen. **475-8132** or **475-1604.**

• • •

GREAT BUY! Five full vision lighted showcases. Gondolas, store fixtures and wall shelving. Check out desk register, etc. All custom built plus much more. Call **470-1140** days; **470-3617** evenings.

LIVING AND DINING room. French Provincial. Must be seen. Serious inquiries only. **508-453-2186.**

OFFICE EQUIPMENT Desks, chairs, typewriters, file cabinets - new and used at discount prices. Typewriters cleaned and repaired. The Office Manager, 1 Lowell Road, (Rte. 62), North Reading. **664-4747.**

SEARS 11 H.P. varidrive lawn tractor. Only used twice. Like new. $1000. **682-6189.**

Wanted to Buy

ANTIQUE ACCESSORIES and furniture wanted. We buy mahogany, oak and pine furniture, oil painting, books, china, silver, musical instruments, clocks, etc. Deal with confidence. Biders Antiques. **508-688-4347.**

ANTIQUES - ANYTHING old Marbletop, Walnut Grape and Rose Carved Furniture, Glass, China, Silver, Jewelry, Clocks, Prints, Frames, Guns, Coins, Furniture, Etc. William F. Graham, Jr. 149 Golden Hill Ave., Haverhill, Mass. Tel. **372-3708,** will call to look.

Condos for Sale

ANDOVER NORTH - totally remodeled, new kitchen, bath, w/w carpeting, 2 bedroom, Heritage Green condo. Corner unit. By owner. **508-777-0185.** $119,000.

BY OWNER. For sale or rent. 2 bedroom, 1½ baths, parquet floors. Near bus and mall, pool, tennis, extra storage area, freshly painted. Front, Washington Park Condominium. Available immediately. Andover $114,900. Also 3 bedroom, 2 full bath house. **683-0874, 688-7021.**

OCEAN WILLOWS BEACH Condo. North Beach, Hampton, N.H. 3 floors, 1½ baths, kitchen, living room, dining room, 3 bedrooms. Year round living. $125/monthly condo fee. By owner. $149,900. Call evenings for appointment **1-603-926-9387** or **1-603-778-7827.**

CENTRAL VACUUM SYSTEMS
Sales Service and Installations
Call For Estimate
Simon's Vacuum Cleaners
189 Newbury St., Law.
683-8359

ANDOVER - Washington Park. Immaculate and spacious 2 bedroom, 1st floor end unit. Dining with sliders to patio, beautiful parquet floors, tennis and pool. Walk to transportation and shopping. Asking $116,900. Call owner/broker **470-1029.**

Houses for Sale

ANDOVER - By owner. Well maintained 3 bedroom ranch situated on 1 acre lot. Close to town. $205,000. Call **688-3320.**

CDL Const. Co. Inc.
HOME IMPROVEMENTS
Specializing in Major Commerical & Residential Renovations
EXCAVATING
Water & Sewer Lines • Septic Systems • Equipment Rental
Quality From The Foundation Up
475-1000 Andover
975-3400 Lawrence
FULLY LICENSED & INSURED • REFERENCES AVAILABLE

Tewksbury Home Painting Co.
Established 1955
2 Year Unconditional Guarantee
Full Liability & Workman's Compensation Ins.
Mass. Painting Contractor Lic. No. 023729

Ranches, Splits and Capes	Colonials and Garrisons
Prices Start At	Prices Start At
$1699	$2199

• All Painting by Hand Brushing for Extra Long Life of the Job.
• Prices include all Paint, Labor & Materials.
Free Estimates *Call Anytime (Days, Evenings or Weekends)*
851-2725

Exterior & Interior
House Painting
...By
LETTERIE PAINTING CO.
• Experienced
• Insured
• Free Estimates
Older Houses Our Specialty
Call
FRANK **475-5044**

VALENTINE REALTORS
3 MAIN ST. ANDOVER
470-0707

ANDOVER

THIS MAGNIFICENT nine room English Tudor is SOLD, but we can build one for you with the same charm and elegance. Spectacular new executive subdivision with custom built homes, exceptional in design, quality, size and charm. These homes will have libraries, gamerooms, great rooms, master bath suites with jacuzzis, three car garages and much more!! The finest workmanship and quality materials used in each home is evident.....from hardwood floors, crown moulding, wainscotting, custom raised panel cabinets, french doors, floor to ceiling fireplace, ceramic tile floors, and lots of windows. All homes will have cedar siding, central air-conditiong, central vacuum, sodded lawns, underground sprinkler system, ceiling fans and track lighting.

There are still some choice lots available for your dream home. Come visit the village or call for details. Prices start at **$429,900**

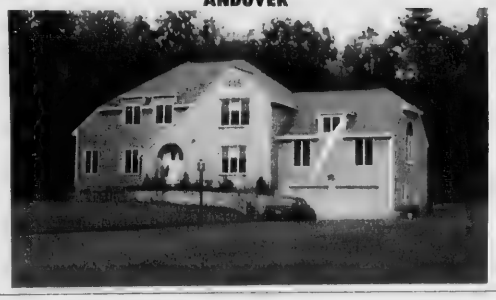

ANDOVER
Exceptional One Year Old Colonial
Ten Rooms of Luxury and Charm. Exceptional Fireplaced Living Room with French Doors leading to private den. Beautiful Dining Room for entertaining, Huge kitchen with custom oak cabinets and ceramic tiled floor. Separate breakfast room with cathedral ceiling and skylights with French Doors opening to a huge deck. Fantastic fireplaced family room with wet bar. Three large bedrooms (walk up attic for expansion) plus a spectacular Master Bedroom with a dream bathroom—oversized shower, double vanity, and step up jacuzzi. This home is set on a beautiful acre plus lot. **$499,000**
DIRECTIONS: 354 Salem St.

NORTH ANDOVER

Terrific Six Room Colonial Living Room with French Doors to Dining Room, new kitchen with beautiful oak cabinets—Atrium door leading from kitchen to a pressure treated deck overlooking a great yard with brick patio. Modern Bath. Three good sized bedrooms. Loads of storage in attic and full basement. Located on a quiet street with all town services. **Priced to sell $179,900**

ANDOVER

THIS GORGEOUS new nine room hip roof Colonial is decorated beautifully. four bedrooms, master bedroom has a huge bath suite with jacuzzi and separate shower. Kitchen features oak cabinets with Jenn-Air range, wall oven, center island, tile floor. Spectacular game room with a contemporary fireplace and oak bar. Central air and vacuum system. **$449,900**

NORTH ANDOVER

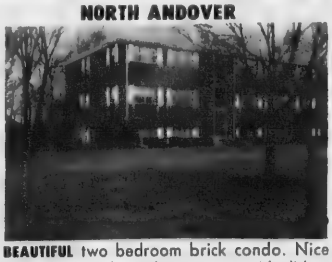

BEAUTIFUL two bedroom brick condo. Nice eat-in kitchen, large living room with sliders overlooking private wooded lot. Excellent condition with new carpeting and new bath. Club house, tennis, pool. **$109,000**

VALENTINE (SOLD)
WE GET RESULTS!!
LET US PUT A SOLD SIGN ON YOUR HOME!
CALL TODAY 470-0707
EQUAL HOUSING OPPORTUNITY
MLS

FIRST EASTERN MORTGAGE CORPORATION

9.88% First Yr

12.249% *APR

QUALIFY AT FIRST YEAR RATE

30 Year Fixed Buydown Mortgage

9 88%	For First Year	Payments 1-12	at $868 72 per month
10 88%	For Second Year	Payments 13-24	at $943 27 per month
11 88%	Remaining Term	Payments 25-360	at $1019 39 per month

*Annual percentage rate assumes a $100 000 00 loan with no P M I clos ing on the second day of the month Requires escrow account at closing of approximately 2 6% of mortgage amount May be paid by seller or buyer

First Eastern Mortgage Corp

Presidential Park
314 Main Street
Wilmington, MA 01887
657-4886
1-800-338-6776

BOSTON • FITCHBURG • MANSFIELD • GROTON CT • MARSHFIELD • NASHUA NH • LOWELL • LYNNFIELD • WORCESTER

TRIMMER CONSTRUCTION, INC.

Free Estimates

Fully Insured

General Contractor
Specializing In...
CUSTOM HOMES
Remodeling • Additions
Home Improvements

WE'RE A FULL SERVICE CONSTRUCTION COMPANY
NO. ANDOVER, MA
(508) 689-2798

GODDARD BROS. LANDSCAPING
SINCE 1977

- UNIQUE AND TRADITIONAL LANDSCAPE DESIGNS
- FUNCTIONAL AND CREATIVE PLANTINGS
- SOD AND SEED LAWNS
- BRICK WALKWAYS AND PATIOS
- RR TIE WALLS AND STAIRS
- FIELDSTONE WALLS
- FREE ESTIMATES
- FULLY INSURED

475-6433 664-0363

THE GURRY AGENCY

REAL ESTATE 475-8500

JUST LISTED
NORTH ANDOVER

CALIFORNIA DREAMIN' is a reality in North Andover. Nine room Contemporary Colonial in prestigious neighborhood with custom designed gunite pool, jacuzzi and waterfall. Professionally landscaped. Master bedroom has fireplace and skylighted cathedral ceiling. Other amenities include central vac, Jennaire, alarm system, jacuzzi tub, great room with two skylights. **$480,000**

JUST LISTED
NORTH ANDOVER

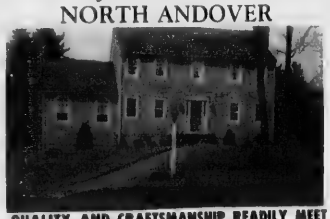

QUALITY AND CRAFTSMANSHIP READILY MEET THE EYE - in this Custom Colonial in an excellent family neighborhood. Elegant living room with antique fireplace and crown molding, dining room with chair-rail and crown moulding, magnificent tiled kitchen with custom cherry Scandia cabinets, cathedral ceiling family room with fabulous antique fireplace and adjacent florida room. French doors, hardwood floors throughout plus 4 good sized bedrooms. Security system plus underground sprinkler system. Complete list of extras available at office. **$379,900**

ANDOVER

LOOK NO FURTHER - This handsome 8 room, 2½ bath Colonial has everything you've dreamed of. There are four excellent size bedrooms with a full bath off master, beautifully appointed fully applianced kitchen, cathedral ceiling fireplaced family room off to an enclosed porch, formal dining room, attached 2 car garage, all on a well landscaped ¾ acre lot on a cul-de-sac. MANY EXTRAS! **$389,900**

NORTH ANDOVER

REDUCED

SPARKLING COLONIAL beautifully decorated with designer papers, ceiling tiles and indirect lighting. Gourmet kitchen with extraordinary cabinets and decorator window treatments. Master bedrooms suite with fireplace. Hardwood floors in living room, dining room and foyer. **$339,900**

ANDOVER

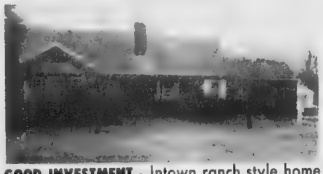

GOOD INVESTMENT - Intown ranch style home has a fireplaced living room, formal dining room, eat-in kitchen. Family room with sliders to a deck plus 3 bedrooms. **$229,900**

NORTH ANDOVER

SET ON AN ACRE LOT, this custom 9 room 3½ bath Colonial home boasts of perfection. Every detail for fine living has been incorporated into this plan. No amenity spared. If you are interested in an exceptional location with a quality home perhaps this is the perfect choice. **$699,000**

Andover. In-Town 600 sq. ft. Renovated Office Space. Call for detail!

Andover. Waterfront Foster's Pond. 2 bedroom cottage, 1.75 acre lot. **$160,000**

ANDOVER - IMPOSSIBLE DREAM! NEW LISTINGS - NEW HOMES. Cathedral ceiling family room, gorgeous lot, fine family neighborhood, economical gas heat, quality construction. **Priced under $300,000 CALL NOW!!!**

HOUSE FOR RENT

NEW - 3 bedroom home with great cabinet packed kitchen, 6 panel doors, garage. Possible short term. **$1,100 plus utilities**

MLS

Houses for Sale

GOVERNMENT HOMES from $1 (U repair). Delinquent tax property. Repossessions. Call **1-805-687-6000** ext. GH5740 for current repo list.

GROTON - 8 room, 4 bedroom colonial 35 minutes from Andover. Hard wood floors, low cost 3 zone F.H.W. heating system, 2 car garage, private acre with large yard. $219,000. **448-2287.**

Houses for Rent

ANDOVER - Very special Antique Colonial, fully restored. 2 bedrooms, 1½ baths, private setting. Near 93 and 495. $1200/month. **475-1177.**

ANDOVER - 7 plus rooms, 3 bedroom, 2.5 bath ranch on quiet street. $1150 plus utilities.

NORTH ANDOVER - 8 room colonial, 4 bedrooms, 2.5 baths on 3 acres. $2200 monthly plus utilities. J.B. DOHERTY ASSOCIATES **470-1200.**

ANDOVER. Great family neighborhood with easy access to highways. 8 rooms, 4 bedrooms, 2 car garage. Mint condition. $1300/month. Call The Victor Company Inc. Realtors, 168 No. Main Street, Andover **475-2201.**

CHARMING 4 BEDROOM Colonial near town. Newly painted. $1200 per month. Call SHEEHAN REALTY **475-6068.**

HUNTER'S RIDGE: Exquisite Colonial, 6 rooms, 2½ baths, fully appliance and carpeted, 2 car garage, screened porch, every amenity. $2000 plus utilities. Doherty Realty **475-0010.**

Apartments for Rent

ANDOVER - CLEAN 1 BEDROOM with skylights, deck, air conditioning, parking. Near Boston bus and route 495. **475-6780.**

ANDOVER - Available now. 1 bedroom apartment in town. $550

ANDOVER - Studio apartment with full bath. $590 monthly. J.B. DOHERTY, ASSOCIATES. **470-1200.**

ANDOVER - BROOKSIDE ESTATES. Applications now being accepted for brand new 1,2,3 bedroom apts. Applicant must have a Sec.8 Certificate, Sec. 8 voucher, or Chap. 707 Certificate in order to be eligible Occupancy requirements: No more than two persons per bedroom. BROOKSIDE ESTATES Temporary Office, 15 Railroad Street, Unit #1, Andover, Mass. 01810. **683-9770.** Brookside Estates is financed through Massachusetts Housing Finance Agency and professionally managed by Winn Management Company. Equal Opportunity Housing & Handicap Accessible.

ANDOVER CENTER Cozy modern, FURNISHED studio apartment on commuter line with laundry room, parking, cable television and all appliances. No pets. $495 a month. Weekdays **686-1111,** nights and weekends **683-3409.**

DICK LAVIN PAINTING
Interior - Exterior
REASONABLE RATES
975-2639

s for Sale
NT HOMES
(U repair).
ax property.
Call 1-805-
t. GH5740 for
st.

3 room, 4 bed-
35 minutes from
d wood floors,
e F.H.W. heat-
2 car garage,
vith large yard.
38-2287.

for Rent
. Very special
onial, fully re-
bedrooms, 1½
e setting. Near
. $1200/month.

- 7 plus rooms,
.5 bath ranch on
. $1150 plus

DOVER - 8 room
bedrooms, 2.5
acres. $2200
s utilities. J.B.
ASSOCIATES

. Great family
d with easy ac-
ways. 8 rooms, 4
car garage. Mint
1300/month. Call
Company Inc.
168 No. Main
over 475-2201.

G 4 BEDROOM
ar town. Newly
1200 per month.
EHAN REALTY
.

S RIDGE: Exqui-
al, 6 rooms, 2½
applianced and
2 car garage,
porch, every
2000 plus utilities.
ality 475-0010.

ents for Rent
R - CLEAN 1
M with skylights,
conditioning, park-
Boston bus and
475-6780.

ER - Available
droom apartment in
0
R - Studio apart-
full bath. $590
J.B. DOHERTY,
TES. 470-1200.

ER - BROOKSIDE
Applications now
pted for brand new
droom apts. Appli-
t have a Sec.8
, Sec. 8 voucher,
707 Certificate in
o be eligible.
cy requirements:
than two persons
oom. BROOKSIDE
Temporary Office,
ad Street, Unit #1,
, Mass. 01810.
770. Brookside
s financed through
husetts Housing
Agency and profes-
managed by Winn
ment Company.
portunity Housing &
Accessible.

ER CENTER Cozy
FURNISHED studio
nt on commuter line
ndry room, parking,
television and all
nces. No pets.
month. Weekdays
11, nights and
s 683-3409.

CK LAVIN
AINTING
terior - Exterior
SONABLE RATES
975-2639

ANDOVER CONDO -Large 3 bedroom, 2 bath, patio and pool. Heat and air conditioning supplied. No pets. Available 5/1. $925. First and last month. Lease. **617-391-2437.**

ANDOVER DUPLEX - 5 rooms. Desirable intown location. Available April 1st. $750 per month. Call **475-9598.**

ANDOVER INTOWN 2 bedrooms, parking. No utilities. No pets. $675/month. Call **475-9100** or **4750033.**

ANDOVER - Modern studio 1 and 2 bedroom apartments from $595 to $775 including heat and hot water. Fully applianced, wall to wall, air conditioning, pool and tennis. Great location. Call Monday through Friday 10-6, Saturday 10-3. **508-475-3073.**

ANDOVER - Near Rte. 93, country setting, suitable for single or couple. $600/month. Heat and hot water included. Call **470-1320.**

ANDOVER - Spacious, sunny and modern 4 room, 2 bedroom apartment on commuter line. Large living room with sliders to deck. Eat-in kitchen, laundry, parking and cable t.v. No pets. $650 per month plus electricity. Weekdays **686-1111,** nights and weekends **683-3409.**

ANDOVER - Spacious 3 room apartment adjacent to center. Large rooms with loads of sunlight. New decorating; immaculate condition Off street parking, porch, full basement for storage Available July 1. Adults $800/month plus utilities. Inquire: Box 159, Andover, MA 01810.

ANDOVER - Spacious 1 bedroom, pool, tennis, dishwasher, 3 miles to Route 93. $675/month, includes heat, hot water, NEGOTIABLE. **470-2158.**

ANDOVER - Sunny 5 room duplex across from "Roger's Del" near town and depot. $695/month plus utilities DEWOLFE NEW ENGLAND **475-8600.**

ANDOVER - 2 bedroom townhouse, 1½ baths, walk to train, nice yard. No pets or utilities. Parking. $655/month. **475-5710.**

ANDOVER - 2 bedroom, in-town apartment. Second floor, rear porch, 2 car parking, excellent location. $750 plus heat and utilities. Broker/owner **475-5244.**

BRITISH COLONIAL APTS. Now available. Two bedrooms, wall to wall carpeting, air conditioning, garbage disposal, double security alarm system. Model apartment open weekdays 8 to 5, Saturdays 9-12 noon. For information call **685-7467.**

MVR
ASSOCIATES
RADON GAS
Testing • Reduction
for
Residential & Commercial
975-1000
LAWRENCE, MA

EASTER GREETINGS
From Century 21 Minuteman

New England's Number 1
Century 21 Company
WITH OFFICES IN
WINCHESTER ANDOVER
CONCORD LEXINGTON
CHELMSFORD

Century 21

MINUTEMAN REALTY
2 ELM SQUARE, ANDOVER
(In The Musgrove Bldg.)
475-1243
Toll Free 800-346-2121

ANDOVER

LOVELY GARRISON colonial in great family neighborhood. Beautiful bay windows in living and dining room. Fireplaced family room opens to deck. Exceptional master suite with fireplace. Hardwood floors in dining room. New deck, paint and wallpaper. **$320,000**

ANDOVER

PRICE JUST REDUCED! Lovely 3 bedroom home in one of Andover's most desirable locations. Fireplaced living room, built-ins in dining room and lots of windows in family room. Nice private back yard. Future expansion potential! Great value. **$219,900**

ANDOVER

CLOSE TO TOWN and schools, this great 7 room family home sits on a wooded corner lot. Fireplace in the living room and another in the family room which will hold your grand piano. Master bedroom with it's own bath. **$252,000**

NORTH ANDOVER

LOVELY 7 room colonial near the Andover line and close to Merrimac College. Security system, hardwood floors, cheery eat-in kitchen and master bath all make this an exceptional home. **$269,900**

ANDOVER

COZY 2nd floor, 1 bedroom unit at BALMORAL. Low Condo Fee ($135.00) includes heat. **$89,750**

ANDOVER
A COMMUTER'S DREAM

SET ON AN ALMOST TWO ACRE WOODED LOT, this colonial exterior lends itself naturally to multi-level interior. 4 bedrooms, 2½ baths, formal dining room, 2 large picture windows in living room with built-in bookcases. Fireplaced family room. **$293,700**

YOUR RESOURCE
FOR QUALITY,
PROFESSIONAL REAL ESTATE
SERVICES

J.B. DOHERTY ASSOCIATES

J.B. DOHERTY ASSOCIATES
12 BARTLET STREET
ANDOVER, MA 01810
470-1200

1 $109,000

4 $183,900

7 $249,900

2 $159,900

5 $189,900

8 $269,900

3 $179,900

6 $325,000

9 $379,000

1 **ANDOVER.** Wonderfully maintained condo featuring beautiful woodwork, large windows and king size bedroom. Convenient to transportation. Very special. **Exclusive**

2 **ANDOVER.** A great value! Such a child safe street for the right family. Three bedroom ranch, fireplaced living room, completely fenced in back yard. Totally new heating system. Truly affordable price for first time buyers. Don't miss this one! **Exclusive**

3 **ANDOVER. JUST LISTED.** Best buy in Andover. 4 bedroom colonial in great neighborhood. Fireplaced living room, enclosed side porch and large yard. **Exclusive**

4 **ANDOVER.** A super value in todays market! This comfortable home offers an up to date kitchen, hardwood floor, plus office or bedroom, full bath, workshop, second kitchen, and walk out door leads to rear yard with green house. The two car garage is oversized and suitable for extra storage plus work area. **Exclusive**

5 **ANDOVER.** Lovely young 34 x 24 gambrel cape with large sunny rooms. Two dormers in front and full shed dormer in rear. First floor has living room. Formal dining room, eat-in kitchen, family room with fireplace and half bath with laundry. Three spacious bedrooms and full bath on second floor. A young house in Andover is hard to find. **Exclusive**

6 **ANDOVER. JUST LISTED.** Sunny spacious ranch on magnificent pine treed lot. Tremendous rooms, including 28 ft. fireplaced living room. Formal dining room, fireplaced study, four bedrooms. Lower level with fireplaced family room and walk in cedar closet. Lots of closet space and amenitites. Lovely! **Exclusive**

7 **ANDOVER.** Perfect family home in Brick Showsheen! Formal living room has built-ins and cozy corner fireplace; enclosed porch adjacent. Entertainment sized dining room; fully applianced eat in kitchen with loads of cabinets. Flexibility of four bedrooms plus den/nursery. Partially finished attic and lower level playroom. Garage a bonus! **Exclusive**

8 **ANDOVER.** Be the first to view this beautifully maintained colonial set back from the road. Enjoy the beauty of mature landscaped grounds, fireplaced living room and family room. Built-ins, hardwood floors, cental vac and much more. **Exclusive**

9 **ANDOVER. JUST LISTED.** A special home located in a wonderful family neighborhood yet conveniently located. First floor features a gracious living room, entertainment sized dining room with bow window, bright kitchen with plenty of cabinets and charming fireplaced family room. The 2nd floor has 4 spacious bedrooms. Many custom features includes gleaming hardwood floor throughout. All this plus a beautifully landscaped yard. **Exclusive**

REALTOR

MEMBER RELO

470-1200

Apartments for Rent

CENTER OF TOWN 2 bedroom apartment. Parking, no utilities. $600/month. Call **475-2854** after 5 p.m.

CHARMING 2 BEDROOM Carriage house near town with garage. Call **475-4927.**

METHUEN LINE. Nice, clean, like new 2 bedroom 1½ bath, fully applianced townhouse. Off street parking, yard. $675/month. **508-794-3633.**

NEWLY REMODELED multi-level duplex. 3 bedrooms, 2 baths, large yard. $900. Call **475-5585, 603-893-4624.**

ONE BEDROOM APARTMENTS. Ballardvale and Andover Center locations. Convenient to Rtes. 93 and 495. $500/month. **508-777-5000** weekdays, **508-887-8735** weekends.

WASHINGTON PARK - Cozy 4 rooms, 2 bedrooms, 1 bath, applianced kitchen, sliders to deck, parquet floors, good storage, near pool and tennis. Includes heat. $775. DOHERTY REALTY **475-0010.**

WASHINGTON PARK - Large, bright 2 bedroom, 4 room eat-in fully applianced kitchen, 2 air conditioners Top floor, sliders to deck, parquet floors. Tennis, pool and parking. Heat included, $750/month. Call owner **922-3020.**

Condos for Rent

ANDOVER: Near Center Brand new luxury condos in five story mid-rise building. Features include a/c, d/d, w/w, balcony, full window treatments, washer/dryer, health club. 2 bedroom, 2 bath units from $900. Available now. THE ANDOVER **470-3121.**

ANDOVER - 1 bedroom at Balmoral. $610 includes heat. Call THE PRUDENTIAL - HOWE REAL ESTATE **475-5100.**

A QUIET PROFESSIONAL seeks 2 female roommates to share spacious tri-level townhouse. ($350 plus/$400 plus) Many extras. **475-1177** or **373-2244.**

DANVERS - River Run Condo's. Spacious, new townhouses, loft units in single level designs. Clubhouse/fitness center and pool $1350 - $1650 monthly. Call **508-777-9411.**

METHUEN - elegant two bedroom at Stonecleave. Available immediatley. $800 no utilities. Call THE PRUDENTIAL HOWE REAL ESTATE at **475-5 .0.**

NORTH ANDOVER townhouse. 2 plus bedrooms, 1.5 baths, garage. $950 plus utilities. Available April 1st No pets. Call **475-4477.**

Train for careers in
•AIRLINES
•CRUISE LINES
•TRAVEL AGENCIES
HOME STUDY/REG. TRAINING
•FINANCIAL AID AVAIL.
•JOB PLACEMENT ASSIST.
1-800-327-7728
A.C.T. TRAVEL SCHOOL
Nat'l Headqrs.Pompano Bch. FL.

Rooms for Rent

ANDOVER - Single room in residential home. Kitchen privileges and utilities included. Non-smoker only. $90 per week. Call **459-2613.**

CONGREGATE HOUSING for elderly women in lovely home-like setting on spacious grounds. Nutritious meals provided. Call **685-5505** or **893-0675** for information.

Wanted to Rent

FURNISHED RENTAL, Andover area. Prefer May through September. Call Elke **475-2201.**

HOUSE WANTED by Andover family preferably in Bancroft School district as soon as possible. (3-4 bedrooms, family room). Please call **475-2927.**

MERRIMACK COLLEGE Co-op Student looking for room to rent for 1 year. Working in Boston and taking classes at night. Limited utilities needed. Good references. Day **954-5467,** after 9:00 p.m. **975-8449.** Ask for Brian.

Resort Places for Sale

NEWFOUND LAKE, N.H. - year round 3 bedroom cottage with beach rights. Fully furnished. $89,900.
METICULOUS COTTAGE - Large rooms, short walk to sandy beach. $79,900.
REALTY WORLD/Pemi Valley REALTORS. **1-603-744-6331.**

Resort Places for Rent

BARTLETT, 2 miles from Cranmore, 5 miles from Attitash, on the Saco River, new townhouse, 3 bedrooms, sleeps 6-8, 2 baths with jacuzzi, pool and tennis. Available remaining ski season and summer by the week or weekends. Call **470-0105.**

CAMPTON, N.H. Available week or weekends. Mountain condo at Waterville Valley Estates. Sleeps 8. Two bedrooms plus loft, 2 baths, fully equipped kitchen, fireplace. On site facilities include indoor swimming pools, jacuzzi, sauna, health room, tennis courts, recreation center, hiking. Call owner **685-1840.**

CHATHAM - Sunny 3 bedroom, 2 bath house with porch on private road. Washer and dryer, private yard, walk to beach. $725/week July and August, $550/week off season. **475-9189.**

HAMPTON BEACH, N.H. New 2 bedroom ocean view condo. Air conditioning, parking. $850/week, 4 week minimum. CHRISTIAN HOMES Andover **508-475-4400.**

HAMPTON BEACH N.H. Adult person wanted to share condo. Air conditioned, washer/dryer, parking. 5/1 to 9/1. **683-1254.** Leave message.

Train to be a Professional
•SECRETARY
•EXECUTIVE SEC.
•WORD PROCESSOR
HOME STUDY AVAIL. TRAINING
•FINANCIAL AID AVAIL.
•JOB PLACEMENT ASSIST.
1-800-327-7728
THE HART SCHOOL
a Div. of A.C.T. Corp.
North Miami, Pompano Bch. FL

Victor Has The Home For You!

NEW LISTING!

WONDERFUL RESIDENTIAL NEIGHBORHOOD, close to everything! Convenient, one-floor living in this inviting, well-maintained ranch on manicured lot. Living room, formal dining room, eat-in kitchen, 3 bedrooms. A very nice value! **$177,500**

NEW LISTING!

GOLFER'S PARADISE - overlooking the 4th hole at Andover Country Club! Better rush to see this terrific Garrison Colonial - 7 comfortable rooms - front to back fireplaced living room, sun-drenched front to back family room, formal dining room, well-planned kitchen, 3 spacious bedrooms - and a fine location perfect for the avid golfer! **$239,900**

NEW LISTING!

SUMMER'S ALMOST HERE - and you'll be glad you chose this marvelous, newly renovated ranch complete with in-ground swimming pool! 4 bedrooms, 2½ baths, huge family room overlooking lovely landscaped yard. On a small near-town circle in the much sought after Bancroft School district! A rare find! **$242,000**

NEW LISTING!

PICTURE PERFECT CAPE, set on a pretty acre + in one of North Andover's nicest country areas yet quick access to highways! 7 delightful rooms, formal living room, dining room with bow window, newly remodeled kitchen/family room combination with fireplace, 3-4 bedrooms. Irrestible! **$259,900**

LOOKING FOR SOMETHING EXCITING? Behind this traditional exterior is a really sharp New York Contemporary with cathedral ceilings, lots of windows, and a fabulous floorplan! Step up living room, formal dining room, eat-in kitchen with adjoining laundry area, spacious family room with sliders to deck overlooking private yard. Located on a lovely family circle just minutes to highway. Delightfully different! **$269,000**

NEW LISTING!

YOU'RE GOING TO LOVE THIS HOME! Outstanding 9 room Colonial with so many distinctive features, including two family rooms - one fireplaced, formal living and dining rooms, super working kitchen with lots of cabinets and tile floor, bay-windowed eating area, 4 big bedrooms, and in a prime location on a child-safe circle close to highways, commuter bus, yet minutes to town! Just for you! **$334,900**

FINEST LOCATION on perfectly beautiful private circle walking distance to Andover High School and minutes to town. Elegant center-entrance Colonial with 10 spledid rooms - beam ceiling family room with hardwood floors, handsome Florida room, outstanding kitchen with bay windowed breakfast area, 3½ baths - plus walk-out lower level with 2 rooms and bath! Wonderful home! **$429,900**

NEED A LARGE FAMILY HOME? This 3,600 sq. ft. custom-built Colonial could be just what you've been looking for! 10 magnificent rooms - large welcoming foyer, spacious living room, 2 enormous family rooms, entertainment-size dining room, fantastic kitchen, 3 full baths, whirlpool tub, central air and vacuum, underground sprinklers, a sweeping circular driveway and so much more! Wow - what a house! **$459,900**

NEW LISTING!

MINUTES TO OLDE CENTER, NORTH ANDOVER - in exquisite Holly Ridge Estates. Just being built - Breathtaking brick front Colonial with an exciting, innovative floorplan and amenities galore! 4,000 sq. ft. of living space, large glamorous rooms, uniquely arranged master suite with glassed-in whirlpool, central air, exceptional quality and workmanship throughout. Outstanding in every way! Call for complete details! **$595,000**

At Victor Our People Make The Difference. Put The Victor Difference To Work For You!

Homes FOR LIVING

VICTOR
THE VICTOR COMPANY, INC. REALTORS®
168 N Main Street, Andover, Mass.

Call 475-2201
OPEN SUNDAY

HUNNEMAN & CO. • REALTORS™ Better Homes and Gardens®

YOUR GUIDE TO HOMES IN THE MERRIMACK VALLEY

JUST LISTED! ANDOVER - Handsome traditional colonial with wonderful, skylit third floor extra room - 32 feet long! Superb neighborhood for this creampuff listing.
Exclusive $359,900

JUST LISTED! ANDOVER'S newest fine area. Nearing completion, this unique colonial boasts an incredible master suite with a stunning California bath, very spacious living and dining rooms, and a corner fireplace wall in the family room.
Exclusive $459,900

JUST LISTED! Located in the Bancroft School area, this unusual colonial has a custom, exciting floor plan. Large family room with vaulted ceiling and beams, well-planned white kitchen, walk-up attic and hardwood floors.
Exclusive $499,900

ANDOVER'S Washington Park - don't just buy a condo, invest in a lifestyle! Walk to restaurants, stores, public transportation. Well constructed and managed, these condominiums have two spacious bedrooms, parquet floors, and a special ambiance.
Exclusive $116,000 and up

ANDOVER - Beautifully designed country French home in the most desirable Blueberry Hill area. Eleven rooms for gracious entertaining and family living. Step-down family room with brick fireplace wall and cathedral ceiling, central air, and a lovely yard.
Exclusive $575,000

ANDOVER When only the ultimate will do - elegant custom Victorian in the Pike School area. Exquisite fireplaces - 5 in all - including the kitchen, dining room, and 36' master bedroom. The appointments, from custom wall coverings to detailed mouldings - are truly one-of-a-kind. Central air, security system, 3-4 car garage. A masterpiece!
Exclusive. Upper Bracket

JUST LISTED! Dramatic hip roof colonial loaded with extras. Master suite with dressing area, walk-in closet, and whirlpool bath. Family room has a floor to ceiling fireplace; 24' kitchen with center island; hardwood floors and crown moulding in living and dining rooms. Beautiful new construction.
Exclusive $395,000

ANDOVER - Well-priced and well-laid out ranch in the Bancroft district near the state forest. Beautifully updated kitchen opens to a family room with vaulted ceiling - recently added. Good-sized bedrooms and delightful, private deck and yard. A best buy!
Exclusive $197,000

LAND - Exquisite site overlooking a pond and abutting a country club in a nearby town. 2.74 acres in a very desirable neighborhood.
Exclusive $244,900

SOTHEBY'S INTERNATIONAL REALTY
Exclusive Affiliate

475-4477
ANDOVER OFFICE
6 PARK STREET

35 Offices Strong and Building

HUNNEMAN & CO. • REALTORS
Better Homes
Since 1929

Summer Camps

DAY CARE: Summer Day Camp, Andover, MA. Jim Loscutoff's Camp Evergreen. Boys and girls ages 3½ to 14. Transportation provided. Enrolling now for its 26th season. **508-475-2502.**

Office Space for Rent

ANDOVER CENTER - Prime location. 850 sq. ft. first floor office space. Call **475-3414.**

ANDOVER CENTER OFFICE SPACE. Singles or suites for lease. Call **475-8732.**

ANDOVER CENTER -Bright 4 room office suite. Next to commuter line. $950 per month. **686-1111.**

ANDOVER - Office space. Call for details. HERITAGE HOMES **475-0752.**

ANDOVER POST OFFICE Proximity - Handy 900 sq.ft. office space. Clean, sunny and adjacent to the new post office. Ideal for Direct Mail/Advertising Accountant, etc. Reasonable rent. Call Gordon **(617)894-9466.**

ANDOVER, PRIVATE OFFICES. All utilities. Near junction 495, 28 & 133. Call **475-1812.**

ANDOVER. Prime retail space centrally located. 900 to 10,000 sq. ft. available. Exclusive. Terry Schubach - Hunneman. **1-617-426-4260.**

FULL SERVICE OFFICE suites. State of the art equipment, professional staff, superior support services, executive furnishings, ample parking. All at an affordable price. Call and compare. Office Suites At Jefferson Park. **685-5440.**

JEFFERSON OFFICE PARK/North Andover: Sunny 3 room office for SUB-LET below market rates. Available 4/1/89. **686-6394.**

12,000 SQUARE FOOT office space/R&D/light manufacturing. Restored mill, attractive location near train station. 1 mile from 93 in Andover. Call Jellicle Investors **508-470-3870.**

Commercial/Retail

ANDOVER CENTER Retail space for lease. For more details call **475-8732.**

ANDOVER CENTER - Retail space. 820 square feet. Call **475-9100, 475-0033.**

ANDOVER - 1,000 square feet, storage, office, all utilities. Junctions 495, 28, 133 Call **475-1812.**

Land for Sale

ANDOVER - 2/3 acre lot with septic designs, ready to build. Near schools, town, commuter train and Rt. 93. Reduced to $136K. Principals. **474-0284.**

OFFICE SPACE

ANDOVER
2,000 +/- s. f. of prime professional office space for lease. Downtown corner lot location overlooking park. Ample parking. Competitive rate.

The Norwood Realty
Commercial/Industrial Division
Bedford, NH (603) [illegible]-600

Do Dreams Come True?

We Believe They Do!

Prestigious New Hampshire Estate Offered by Owner

only $150,000 shared ownership

Beautiful Lake Winnipesaukee

Shared ownership offer, limited to 6 families or investors. **Only 3 shares** remain available. Your own private retreat in this exquisite one-of-a-kind estate. A four season resort, vacation home, or rental income. After only 5 short years of shared ownership, **profit projections** of no less than **$150,000.** This is not a time share. It is Real Estate ownership.

Would This Make Your Dream Come True?

Your Real Estate Package Includes:

- 4½ Acres of Land
- The outstanding Carriage House Inn with 15 bedrooms pending approvals for 7 Condominiums, restaurant facilties, game & function rooms.
- Ski Lodge with huge fireplaced lounge and 17 bedrooms.
- Deeded Winnipesaukee private beach rights.
- Built in early 1900, our Property will soon be registered with the National Historical Society. Recently appraised at well over **1 million dollars.**
- Cost to reconstruct in today's market over **$2,000,000.** Town assessed at **$1,150,000** and taxed.

Why Wait? Share ownership or own the entire package...$1,350,000

Vacation With Us
Open For The
Spring & Summer Season

2 Bedroom, 2 Bath Units — $650 per week (Accommodates 6-8 People)
Guest Suites — $70-$150 per night (Weekend Packages Available)
CALL FOR BROCHURE
1-603-253-9954
Make Your Reservation Now!

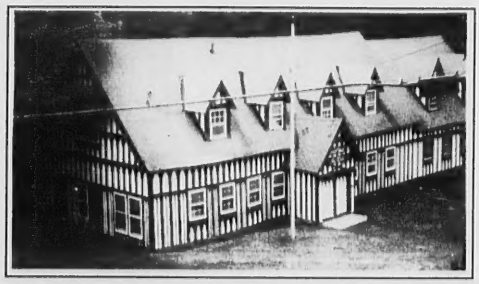

1-508-475-6787
Andover, MA

Vinal Enterprises
Ms. Vinal

1-603-253-9954
Moultonboro, N.H.

Happy 75th Year St. Augustine's School, We Love You.

The Prudential.
You know us. We know real estate.℠

The Prudential

Howe Real Estate
475-5100

An Independently Owned and Operated Member of The Prudential Real Estate Affiliates, Inc.

Find out how much your house is really worth.

Your house could be worth more than you think. Perhaps a lot more.

And one of the best ways to get a clearer picture of your property's current worth is to get a Prudential Home Market Evaluation.

And it couldn't be easier to arrange. Just give us a call. There's no obligation. Better still, no one has a more thorough understanding of current trends in the marketplace. Or in your neighborhood.

So call us today. And put a Prudential Real Estate professional to work on a comprehensive market evaluation of your property.

DOUGLAS N. HOWE JR.
PRESIDENT

NORTH ANDOVER - Lowest priced condo at Village Green! Enjoy the first floor one bedroom unit with a large sunny living room and eat in kitchen. **$84,000 EXCLUSIVE**

JUST LISTED - BOXFORD - This three bedroom country home is located in the sought after East Village. Here is your opportunity to become a part of this active community. Enjoy walking to school, library and commuter bus. Unlimited potential! **$215,000 EXCLUSIVE**

NORTH ANDOVER - Exceptional two bedroom third floor top unit at Meadowview with bright new customed designed kitchen and bath. new slider to balcony with private view. **$115,000 EXCLUSIVE**

NORTH ANDOVER - JUST LISTED Country Townhouse c. 1769 with four fireplaces, two full baths, bright kitchen for the serious cook. Large family room with view of weathered barns and gardents. **$375,000 EXCLUSIVE**

ANDOVER - A flexible floor plan! Three bedroom tri-level with spacious family room, eat-in kitchen, triple Jennaire and pond view. **$227,500 EXCLUSIVE**

ANDOVER - Spacious eight room colonial on quiet cul-de-sac in family neighborhood. Over an acre of land. Fireplaced living room, eat-in kitchen. **$249,900 EXCLUSIVE**

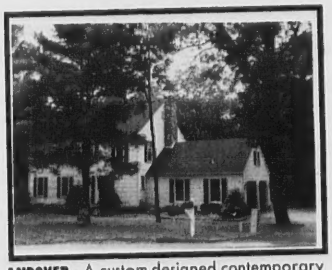

ANDOVER - A custom designed contemporary four bedroom cape with a versatile floor plan. Attractive decor and attention to detail enhance this lovely home. A private and well landscaped setting of over two acres. **$599,000 EXCLUSIVE**

NORTH ANDOVER - A rare find! An exciting new four bedroom contemporary designed for all family lifestyles. Special features through out including a fabulous sunroom, skylights, central air and much more! **$525,000 EXCLUSIVE**

ANDOVER - JUST LISTED - Spacious five bedroom home in wonderful family neighborhood. Eat-in kitchen, formal living and dining room and cathedral ceiling family room with floor to ceiling fireplace. **$339,900 EXCLUSIVE**

EQUAL HOUSING OPPORTUNITY

CALL 475-5100

An Independently Owned and Operated Member of The Prudential Real Estate Affiliates, Inc.

REALTOR

Land for Sale

LAKES REGION, N.H. - 5.9 acres, nice mountain views. Site cleared and ready for your vacation home. $21,900.
14 ACRES - Lovely brook borders this wooded parcel. No further subdivision allowed. $29,900. REALTY WORLD/Pemi Valley REALTORS. **1-603-744-6331.**

Boats and Accessories

CANOE SPECIALS - New Old Town discovery seconds any model $399. New Chief 14' or 16' fiberglass, $299. New 15' aluminum, $350. FERNALD'S MARINE Route 1A Newbury, MA **508-465-0312.**

SAILBOATS - Ten used 10' to 23'. Large selection of new. FERNALD'S MARINE ROUTE 1A, Newbury, MA. **508-465-0312.**

Automobiles for Sale

EASTER SPECIAL - 1984 Oldsmobile. 1 owner. 4 door, V-6, air/power, am/fm, white wall Michelins. B.R.O. Have company car. Days **742-6388,** nights **794-3478.**

GOVERNMMENT SEIZED vehicles from $100. Fords. Mercedes. Corvettes. Chevys. Surplus. Buyers Guide **(1)805-687-6000** Extension S-5740.

MERCEDES BENZ 300 SD. Silver with navy leather. Absolutely mint. $21,500. Call **470-1140** days, **470-3617** nights.

1988 HONDA ACCORD DX, 4 door, a/c, am/fm cassette, cruise control, 5 speed, excellent condition. Must sell. Moving. $9200. Call **475-5129.**

1986 DODGE CHARGER 2 door hatchback; One owner, 58,000 highway miles, 2.2L engine, 5 speed manual transmission, am/fm stereo radio, power steering, intermittent wipers, rear window defroster, Rally wheels, good condition, always garaged. $3995 or best offer. Call **603-434-5565.**

1985 JAGUAR VDD. Sunroof, bronze with doe leather interior. Dealer serviced, always garaged. Excellent condition. $20,500 or B.O. Call **1-887-5205.**

1980 VOLVO DL. 4 door automatic. Runs well. $1900. Call **475-3437.**

1979 JAGUAR XJ6 $6500. Call evenings **373-1090.**

HOME IMPROVEMENTS

Small Jobs to Large Additions
Interior & Exterior

- Free Estimates
- Warranteed Work
- Fully Insured
- References upon request
- 20 plus years experience

McALOON CONSTRUCTION
North Andover

685-2440
975-0144

DeWolfe

76 Main Street
Andover

NEW ENGLAND

475-8600

WELCOME to the Andover office. Stop in and visit us anytime! Plenty of customer parking in the rear of the building.

$139,900

ANDOVER—1st Ad! Beautiful two bedroom unit at Andover Terrace. Spacious living room & dining room with cathedral ceiling.

$254,900

METHUEN—1st Ad! Young Garrison in family neighborhood just minutes from 93. Front to back living room, fireplaced family room.

SALES ASSOCIATE OF THE WEEK
Barbara Wharton

$499,900

ANDOVER - Fantastic 5 bedroom custom cape in great location! 2 fireplaces, library & Florida room enhance this charming home.

$60,000

ANDOVER - Affordable efficiency featuring fully applianced kitchen. Amenities include pool, tennis. Low condo fee includes heat.

$340,000

ANDOVER - Luxury living in a genteel country setting. One of 27 units situated on over 12 acres of professionally manicured lawns.

$249,900

ANDOVER - Spacious 52' split entry on ¾ acre lot on cul-de-sac. Three season porch, 3 bedrooms, 2½ baths, family room & more.

$349,900

NORTH ANDOVER - Lovely Federal style colonial with sweeping front lawn. 4 large bedrooms, fireplaced family room, screened porch.

$167,000

ANDOVER Spectacular 2 bedroom condo with fantastic views! Magnificent fireplaced great room, high ceilings, oak walls, garage.

$489,900

ANDOVER - A gracious colonial near Indian Ridge Country Club. Large open foyer, front to back fireplaced living room & much more!

$454,900

NORTH ANDOVER - The warmth of a cape with contemporary drama in this newly constructed 9 room home on cul-de-sac in convenient area.

$439,500

ANDOVER - Special custom cape in prestigious Blueberry Hill. Fireplaced stepdown living room, family room with wet bar, fireplace & more.

$94,900

ANDOVER - Attention 1st time buyers! Lovely 2 bedroom units at outstanding Andover Gardens. Furnished units also available.

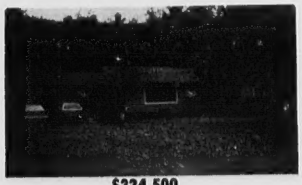

$224,500

ANDOVER - Nice ranch in country setting abutting conservation land. 3 bedrooms, eat-in kitchen with sliders to deck.

$399,900

ANDOVER - Outstanding young colonial on lovely cul-de-sac. 4 bedrooms, private game room, fireplaced family room, deck & porch.

$83,000

ANDOVER - Superior location and grounds! Studio, 1 & 2 bedroom units available at Washington Park. Pool & tennis. On bus route.

$429,000

ANDOVER - Beautifully detailed 9 room colonial in established executive Bancroft location. Amenities galore! Jennaire kitchen.

$154,900

ANDOVER - Hard to find 3 bedroom townhouse minutes from town center. Enclosed porch, garage and quiet off-street location.

$204,900

ANDOVER - Wonderful first house! Move right in! Gleaming hardwood floors throughout, freshly painted interior, oversized garage.

HOMEQUITY RELOCATION CENTER

EQUAL HOUSING OPPORTUNITY

MLS

Selectman Candidates Face Off In LWV Debate

By Frank Messina

There were no surprises or major gaffes in the last debate between Board of Selectmen candidates Tuesday night.

After facing off against each other several times in the past six weeks, all four candidates for two seats open in Monday's election performed smoothly during a 90-minute debate sponsored by the Andover League of Women Voters.

Repeating a message each has stressed throughout the campaign, the two challengers, John Dziadul and George Danneman, accused the incumbents of not aggressively tackling problems facing Andover.

Incumbents Gerald Silverman and Charles Wesson pointed to capital improvements made during their terms of office and maintained that the town has been well-run by the current board.

No formal alliances have been made, but challengers and incumbents were clearly separated into different camps on several issues.

The man who runs Andover day by day, Town Manager Kenneth Mahony, was harshly criticized by both challengers, Danneman saying that "in many instances, the town manager is overstepping his bounds...we need to make him change. I don't see the selectmen exerting any influence" on him.

Danneman and Dziadul have been castigated in print by Mahony in recent weeks. In separate incidents both candidates were accused by Mahony of distorting facts for political gain.

Under the town charter, the town manager is given broad powers to operate the town, said Silverman. Criticisms of Mahony and the selectmen for not controlling the town manager are being made "strictly for political purposes," he said.

During rebuttal, Wesson also came to Mahony's defense. "I think we have one of the finest town managers of any community around," he said.

In response to an audience question, both challengers said Mahony should not be running the town planning department.

"I think it's inappropriate," and Andover needs a planning chief to direct the town's long-range planning needs, said Dziadul.

Silverman had no problem with the town manager being in charge of planning. "One of the reasons we hired Ken Mahony is because he has tremendous background in planning and finance."

And with Andover approaching full development, Wesson said hiring a planning director for long-range decisions would be a waste of money.

But controlling development and making plans for the future is where the current board is lacking vision, said the challengers.

During the debate, Danneman hammered the selectmen for allowing development to run rampant. High growth is creating traffic congestion and causing overcrowding in Andover schools, he said.

"I am concerned about the quality of life in Andover," he said.

Dziadul scored points when he accused selectmen of reacting too slowly on the current Shawsheen Extended Day program controversy.

Unable to find a home after being told to leave Shawsheen School last year, the day care center is asking town meeting next month for financial assistance to place a portable classroom on school grounds.

"The town has provided no leadership on this issue," charged Dziadul.

Silverman responded by pointing out both he and Wesson supported SHED during selectmen's meetings held this month.

Wesson and Silverman resisted any implications the board has been inactive during their terms.

Wesson pointed to several major capital improvement projects, the $7.7 million Riverina Road pumping station; a $6.8 million water treatment plant; multi-million dollar renovations of the public library and Old Town Hall, as examples of where selectmen and town hall have looked to the future.

Silverman agreed, calling Andover "one of the most desirable towns to live in in Massachusetts."

Committee Candidates Talk About SHED

By Lisa A. Boudreau

The three candidates running for School Committee met Thursday night to talk issues at the League of Women Voters of Andover debate at the Andover High School television studio. Candidates Richard Hubbell of 74 Wild Rose Ave., Andres Salazar of 58 Salem St. and Christopher Outwin of 4 High St. are vying for the two vacancies made available by Chairman Donald Robb and Richard Neal, who are stepping down after serving 10 and nine years respectively.

The focus of the debate centered on the controversial Shawsheen Extended Day program $150,000 warrant article to build a portable classroom on the Shawsheen

(Continued on Page 54)

VINYL REPLACEMENT WINDOWS
— As Seen On TV —
Decks • Porches • Remodel
•Attics/Cellars • Roofing
Storm Windows • Paint Trim
• Odd Jobs • Etc.
— FREE ESTIMATES —
(508) 685-2035
Arthur Russell Construction Co.
"Save this ad, it'll save you money!"

Bark Mulch
Hemlock & Red Cedar
Screened Loam
Horse Hay
$3.00/Bale
WILDWOOD NURSERIES, INC.
475-2264
Serving Andover For Over 30 Years

QUALITY INSTANT PRINTING
Done Quickly & Economically
plus
Complete Bindery Services.
Eagle Tribune Printing
100 Turnpike Street, North Andover, MA
685-3100

Andover Council on Aging
lifeguard systems, inc.
"The button with a message that saves lives"
470-3830

ROCKINGHAM
TOYOTA • DODGE
VOLKSWAGEN
NEVER ANY ADDITIONAL DEALER MARK-UPS AT ROCKINGHAM
• LEASING • SALES • EXCELLENT SERVICE
354 MAIN ST.
SALEM, N.H.
(608) 893-3525

Steve
See Our Ads

Paula
Pages
3, 4, 6, 8 & 11A
Royal Jewelers, Plus...
a jewelry store and more
493 ESSEX ST., DOWNTOWN LAWRENCE
Open Late Thursday & Friday Evenings • Validated Parking Behind Store
Your Jewelry Source Since 1948

GARAGES
SHEDS

R.L. Wood Components, Inc.
110 Main St. (Rt. 28)
North Reading, MA 01864
508-664-4462

READYMAIDS
A PROFESSIONAL HOUSEKEEPING SERVICE
IT TAKES A GOOD TEAM TO THOROUGHLY CLEAN
— CALL OUR —
"ReadyMaids" Helpline
475-5575
•Fully Insured and Bonded
•Affordable Housecleaning Professionals
•No Obligation Free Estimates •Weekly-Bi-Weekly
•Seasonal and Holiday Service

Painting Improvements
Wm. LAWRIE
Interior & Exterior
PAINTING
WALLPAPERING
Call: 475-0924

Paula Says:
DIAMONDS and GOLD
Estates Bought Out
All Purchases Quick & Discreet
Cash on the Spot — Call for an Appointment
We Also Purchase Antique Furniture and Collectables
For more information please call: 682-6262
Royal Jewelers, Plus...
a jewelry store and more
493 ESSEX ST., DOWNTOWN LAWRENCE
Open Late Thursday & Friday Evenings • Validated Parking Behind Store
Your Jewelry Source Since 1948

Additions...
by Picwel 475-9950

Transactions Unlimited, Inc.
Providing automated solutions for increased productivity.
• Computer Systems, Networks
• Software, Peripherals
• Consulting, Training
• Support
Authorized Dealer for Aldus, Ap
166 North Main Stre
Andover, MA 01810
75-0
751